ENGLISH HIGH SCHOOL YEARBOOK

1821 - ONE HUNDRED FORTIETH YEAR - 1961

1961

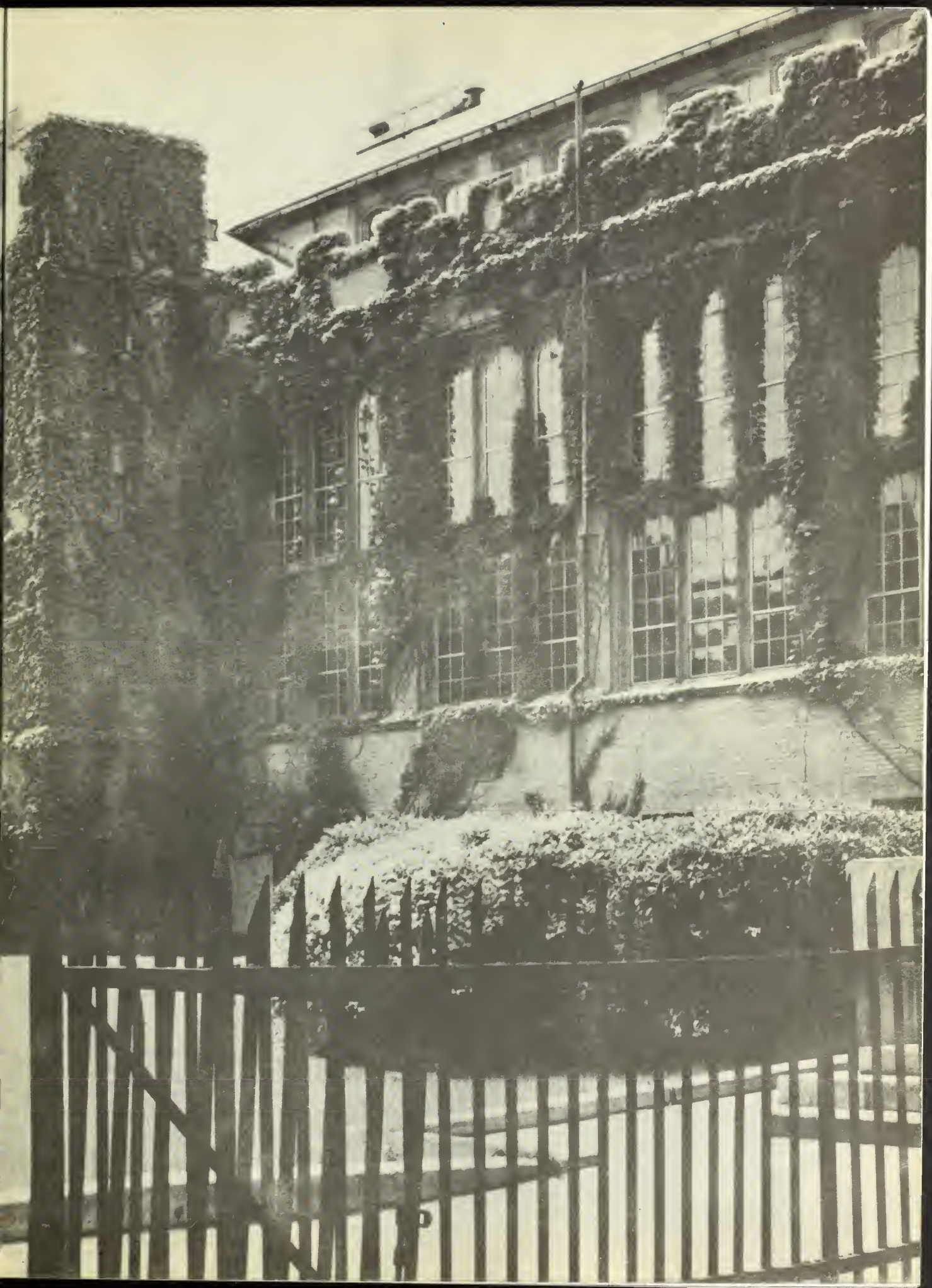

Ex Libris

The English High School

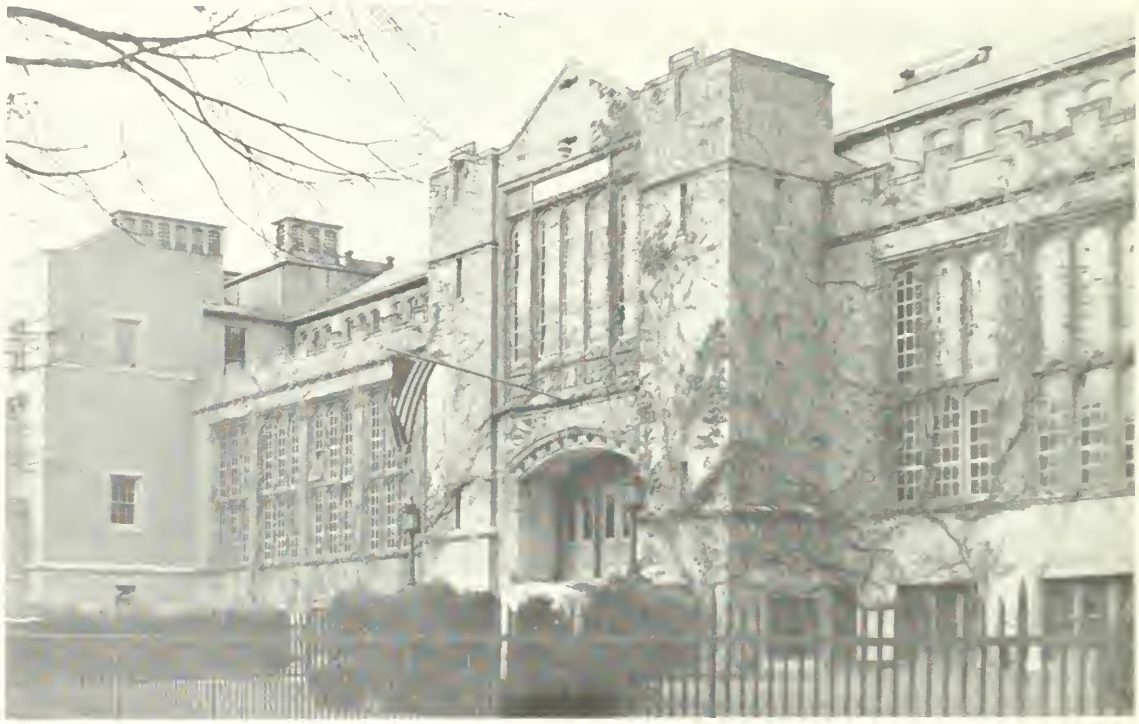

FOUNDED 1821

"If anything will preserve tranquillity and order in a community, perpetuate the blessings of society, and free government, and promote the happiness and prosperity of a people, it must be diffusion of knowledge. These salutary effects, the committee conceives, would flow from the institution of this seminary."

Subcommittee report — School Report 1820

Foreword . . .

We, the Class of 1961, have within the pages of this book, attempted to record the happenings of our final year at the English High School.

Throughout our year at the English High School we have acquired the spirit of honor and responsibility which is symbolic of our school.

"The aim of every English High boy is to become a man of honor and achievement, through service to mankind."

JOSEPH L. MALONE

Head Master

Head Master's Message

As Head Master, may I extend to the members of the Class of 1961 my best wishes for sueeessful aehievement in the years that lie ahead.

Your graduation this year marks the one hundred and fortieth anniversary of the founding of The English High Sehool. Through the years, many of our graduates have given generously of their talent and ability to serve their city, state, or nation with honor and distinction. They have left for us a high level of achievement which should ehallenge your best efforts.

I know that you the members of the Class of 1961 will find in their example, the devotion to God and country, the loyalty, and the high purpose which should characterize your own efforts and assist you in meeting effectively your responsibilities in the future in a manner that is worthy of the fine traditions of your school.

The publication of your Year Book gives me an opportunity as Head Master to express our thanks for your spendid service to the school during the past few years. Many of you have given generously of your time and effort to the school. Others have demonstrated their specialized abilities or have given excellent leadership and direction to undergraduate activities. All have worked cooperatively in curricular and extra-curricular activities.

To the knowledge and skills which you acquired here, additional knowledge and new abilities must be added through further schooling or educational development to the end that you may achieve your full potential and make your maximum contribution to society.

The world weleomes your youth, your strength, your knowledge and skills, and your eagerness to learn and to achieve.

You are leaving the sehool at a time when the cold war of nerves among nations threatens our very existence and the future of mankind. Never before has the ingenuity and intelligence of man been so challenged as it is today.

To meet this challenge, the world calls for a speeial kind of effort and sacrifice from each and every one of us. It calls for intelligence, devotion to duty, purposiveness, and service to mankind. Therefore, you must study to develop your intellect and use it to good purpose for God, country, and fellow man. More important still, it calls for the essential goodness which lies within each of us and which in the long run becomes more important to us and to mankind than the greatness we are so quick to seek and acclaim.

I urge you to make the most of your opportunities, especially those for doing good, to the end that you may be of service to mankind and your life may be one of honor and achievement.

May God bless your every effort.

LAURENCE RUSSELL ATWOOD
A. B. Harvard 1913
Appointed September, 1924

EDWARD FRANCIS BELL
B. S. 1922, A. M. 1925
Boston College
Appointed October, 1925

JOHN EDWARD BOWLER
B. B. A. 1924, M. B. A. 1926
Boston University
Ed. B. 1937 Boston Teachers' College
Appointed March, 1931

THOMAS GEORGE ECCLES
A. B. 1923 Boston College
Ed. M. Harvard 1934
Appointed May, 1936

Dedication

The Class of 1961 expresses its appreciation and gratitude for the quarter of a century or more that these men have dedicated their lives in service as members of the faculty of English High School.

ELLIOTT PEABODY FRAZIER
B. S. Dartmouth 1913
Ed. M. Harvard 1925
Appointed September, 1922

JOSEPH L. KENNEY
A. B. Holy Cross 1919
Ed. M. Harvard 1928
Appointed January, 1934

EVAN EDWARD LUNDIN
B. S. 1914 Harvard
Ed. M. 1935 Harvard
Appointed September, 1922

CHARLES F. MURPHY
A. B. 1916 Holy Cross
Appointed December, 1924

FRANK A. REPETTO
Ph. B. Boston College
Ph. B., Ed. M., Boston College
Appointed September, 1931

JOHN CLIFFORD RONAN
B. B. A. 1928 Boston University
Appointed September, 1923

PAUL MICHAEL SHEA
A. B. 1925 Harvard
A. M. 1926 Boston College
Appointed September, 1931

JOSEPH FRANCIS SHEEHAN
A. B. 1929, A. M. 1930
Boston College
Appointed March, 1931

Twenty-five Years

ROBERT G. SIMMONS
A. B. 1919, Ed. M. 1923
Boston College
Appointed September, 1923

ARTHUR J. SULLIVAN
Ed. B. 1927 Salem Teachers' College
Ed M. 1931 Boston University
Appointed September, 1932

ANGELO TRANIELLO
B. B. A. 1929, Ed. M. 1930,
M. B. A. 1931 Boston University

JOHN H. WARD
A. B. 1918 Harvard
A. M. 1932 Boston College

Yearbook Staff

EDITOR-IN-CHIEF
Richard E. Newburge

ASSOCIATE EDITOR
Mitchel D. Cohen

ADVERTISING MANAGER
James S. Wantman

BUSINESS EDITORS
Robert Beggan, Francis X. Cuddy,
Richard Butler (not shown)

TYPING AND ART
Joseph A. Flannery, Robert Ferraro

LITERARY CONTRIBUTORS

First row, left to right: Steven Rubin, William Green, Walter Salvi, Michael O'Keefe.

Second row, left to right: Paul Gulko, William Barnes, Edward Hurvitz.

SPORTS CONTRIBUTORS

First row, left to right: Michael Mendelsohn, William Dixon.

Second row, left to right: Stephen Melamed, Robert Collins.

PICTURES

David E. Adler, Walter R. Kenny

Editorial . . .

The late Calvin Coolidge once said, "No man is ever meanly born, for around his cradle lies the wondrous miracle of life. He may descend to the depths and live in infamy or rise to the heights, but he was born great." We are all afforded an equal opportunity for advancement. We have all been given a chance for an adequate education and it is hoped that we all have taken advantage of it.

Everywhere we look, opportunities abound. There are many avenues of endeavor to which we can adapt our particular skills. But we must never become too complaisant in our thinking, or too regimented to one way of life. We must become an integral part of the society in which we live but never lose sight of our individuality. We must stand and fight for what we believe in. Our religious and moral convictions should be foremost in our minds.

Life in the next decade holds many uncertainties for most of us. We cannot see into the future. We must have the courage to face reality. Our generation must meet the challenge of life and conquer it. The future of our country and the world depends on this, for if we who comprise the future do not meet this challenge, then who will.

We, the class of 1961, stand on the threshold of a new era. We must be resolved to take part and not remain passively in the background and let life pass us by. The motto of our school might ever stand us in good stead: "Be Clean, Be Courteous, Be Square."

The President's Message

For the privilege of leading you during this eventful senior year, I am grateful. Our class has the distinction of graduating in the one hundred and fortieth anniversary of our school, the oldest public high school in the nation. No other school has played a more significant part in our country's history during the past one hundred and forty years. No other school is more richly endowed with the qualities that endure throughout the ages.

Throughout life we should always strive to become "Men of Honor and Achievement" as many of our fellow graduates have done in the past. We have reached the first milestone in our life; we must not stop here. Rather, we must extend our knowledge, for there is so much to learn and so little time in which to learn it. You will find new challenges which will confront you in the years that lie ahead, but because of the excellent teaching and guidance we have received at English High School, we should meet these challenges and attain success.

The English High School, where we have spent so many of our formative years, is owed a great debt by all of us, a debt that we shall have a difficult task repaying.

Nowhere have the ideals of brotherhood been more firmly cherished and fostered than within the walls of our Alma Mater. Daily we have walked the corridors together with no distinction as to race or creed. Everyone of us has been accepted for his worth and dignity as an individual, not as a member of a group.

Tomorrow is a new day, with new problems. Let us pray that we, the Class of Sixty-one, will face these problems with courage and faith, and thus carry on as "Men of Honor and Achievement." As your president, I extend to you my most heartfelt wishes for the success of your future.

Frank V. Sparaco

SENIOR CLASS OFFICERS

First row, left to right: Vice-President, Robert L. Haddad; President, Frank V. Sparaco; Secretary-Treasurer, Philip M. Kachinsky.

Second row, left to right: Executive Committee, Francis X. Cuddy, Ronald Mazzarella.

FRANCE

FRANCE

le Mont
St Michel
FRANCE

GREECE

ROME ABSORBED THE COMMERCE CULTURE AND ARTS OF

ENGLISH DEPARTMENT

Front row (l. to r.):, Andrew Gemmell, William Hughes, Cyril Conroy, Thomas Eeeles, (Head) Robert Russell

Second row (l. to r.): Robert Carroll, George Weiler, Russell Langley, Paul Heins, Jacob Aronson, Richard Willits, Robert Simmons, Herbert McCarthy, Gerald Holden

First row (l. to r.): Joseph Kenney, William Devore (Head), Kenneth Johnson, Michael Sallen

Second row (l. to r.): George Weiler, Daniel Tarpey, Edwin Mosher, Richard Ryan, Gerald Holden

HISTORY DEPARTMENT

First row (l. to r.): Joseph Sheehan, John Ward (Head)
Second row (l. to r.): Eugene DiGirolamo, Francis Keady

LATIN AND GERMAN DEPARTMENT

ROMANCE LANGUAGE DEPARTMENT

First row (l. to r.): Frank Repetto, Milton Bornstein (Head), Saul Seiniger
Second row (l. to r.): Jacob Aronson, Eugene DiGirolamo, William F. Walsh, Herbert McCarthy

MATH DEPARTMENT

First row (l. to r.): Philip George, Enor Lundin, John O'Brien (Head), Charles Murphy
Second row (l. to r.): Frederick Gillis, Jr., Mathew Ruggiero, Ulysses Shelton, Daniel Tarpey, William Themistocles

First row (l. to r.): John H. O'Neill, Arthur Gustus, Elliott P. Frazier (Head), Laurence Atwood
Second row (l. to r.): James Keaney, Ralph Semonian, Eben Rosenfield, Joseph Connolly, Ralph Berkowitz

SCIENCE DEPARTMENT

COMMERCIAL DEPARTMENT

First row (l. to r.): Peter J. Mullen, Angelo Traniello, John Bowler (Head), Edward Bell

Second row (l. to r.): George Ferrante, Thomas Boyle, Benjamin Levenson, Antonio Gizzi, Benedict Margarone, Charles Gustin

PHYSICAL EDUCATION AND MILITARY DRILL

(l. to r.): William McCluskey, Frederick Gillis, William Duffy, Joseph King, Arthur Krozy, William Stewart, Robert Fisher

VOCATIONAL GUIDANCE

Paul M. Shea

Edwin F. Butters

Joseph Lapidus

THE FINE ARTS

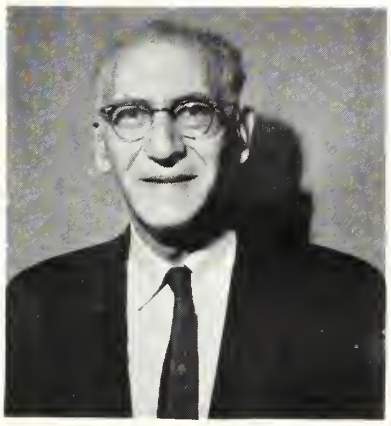

Morris Greyser

J. Clifford Ronan

GLEE CLUB

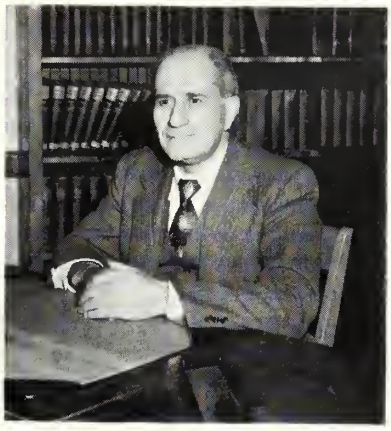

Michael Famiglietti

BAND

Peter C. Siragusa

THE OFFICE STAFF

GERTRUDE L. ERICKSON
Secretary

BARBARA MARAGGIA
Secretary

GLORIA JOHNSON
I. B. M. Operator

IRENE E. KELLY
Librarian

NORAH E. PRESTON, R. N.
Nurse

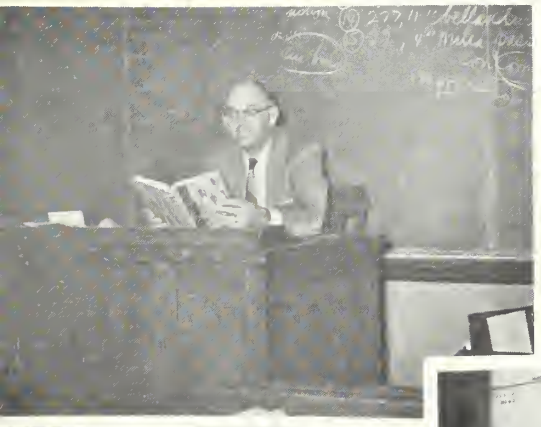

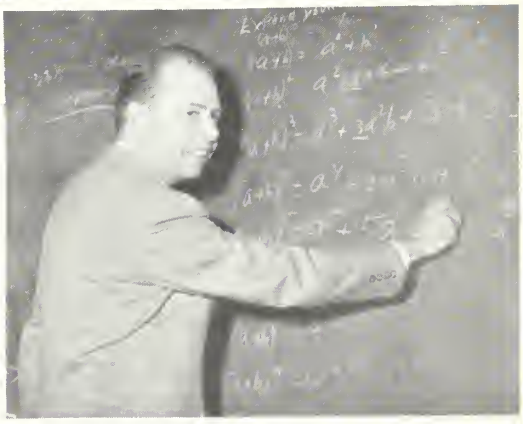

DOWN STAIRWAY OPPOSITE

J.W. Morey

ENGLISH HIGH SCHOOL ANNEX

THE ANNEX

SCHOLAR
CHARACTER

SCHOLARSHIP
CHARACTER

Front row (l. to r.): John R. Golner, Carl L. Zidel, Mark Berger, Arthur J. Sullivan (Master-in-Charge); Herbert Kopins, Donald Carbone, John F. Wells, Kevin J. Bowers.

Back row (l. to r.): John R. Craven, Michael R. Landolfi, Walter O'Brien, Paul Collins, David Lynch, Ronald Vial, Donald G. Dwyer, Paul McNamara, Leonard Bornstein

RETIREMENTS

ELLIOTT P. FRAZER

"Doc," as Mr. Frazier is affectionately known, has taught at the English High School since 1922, and has been Head of the Science Department since 1948. "Doc" dedicated the past thirty-nine years of his life to English High School. He was Head of the Science Department but he always went above and beyond the call of duty. Twenty-five years of service to the senior class has endeared him to the hearts of thousands of graduates. With the retirement of "Doc" Frazier the English High School has experienced a great loss.

JOHN BOWLER

Mr. John Bowler has been teaching at the English High School for the past thirty years, and for the last four as Acting Head of the Commercial Department. After the summer, Mr. Bowler plans to retire to Hawaii for a vacation and "just take life easy." His advice to the Senior Class consisted of "Set your mind on a goal and work for it." Mr. Bowler enjoys reading and is quite active in the Knights of Columbus. This, together with travel, should give him many pleasant years of retirement. We all wish him the best of luck for the future.

JOHN CLIFFORD RONAN

Upon his retirement from Boston English, Mr. Ronan plans to reside at his Newburyport home. After traveling cross country, he plans to settle down and pursue his interests in art, cabinet-making, and gardening. His advice to the Senior Class was that you should not waste your time but know what you want and work at it. While Mr. Ronan was coaching our track teams they won twenty State Championships, four New England Championships, one American Championship (2 mile relay), and twenty-seven Reggie Championships. The entire student body is deeply indebted to Mr. Ronan for his contributions to the school, both in sports and art.

GEORGE HENNESSEY

In June of 1960, Mr. George Hennessey retired as Head of the Modern Language Department of the English High School. During his devoted fourteen years to English High, Mr. Hennessey found friends in faculty and student body alike. He first taught at Roxbury Memorial and in 1946 was appointed Head of the Department of Modern Languages. Mr. Hennessey was in charge of summer school applications and therefore was well known to many of the students. He will always be remembered as an energetic and devoted teacher.

JAMES L. HIGGINS

Mr. James L. Higgins has taught in many different schools in Massachusetts. He graduated from Salem Teachers' College in 1926, earning his B. S. Ed. and in 1932 his M. Ed. at Boston University. He was first appointed to the Boston School System as a Junior Master at the High School of Commerce. In September, 1954, Mr. Higgins was appointed to English High School as a Master. He was always known to exert himself to the fullest for the sake of the student body.

In Memoriam

CHARLES W. GLEASON

It is with deep sorrow that we noted the passing of Charles W. Gleason this past summer. Mr. Gleason was a teacher respected by all his students, and his passing was a great loss to our school.

In his years of teaching we all came to know him as a man among men whose sole concern was the welfare of those entrusted to him.

YEARBOOK COMMITTEE

Seated, left to right: Richard Heap, Chairman; Michael Mendlesohn.

Standing, left to right: Gerry Glassman, Kenneth Silvera.

ALUMNI

Sitting, left to right: Lawren man; Richard Webb.

Standing, left to right: Den Rubin.

Class C

PROM COMMITTEE

Sitting, left to right: Walter Salvi, Joel Kachinsky, Chairman; Michael Paris.

Standing, left to right: Bob Beggan, Vilnis Snikeris, Paul McCabe.

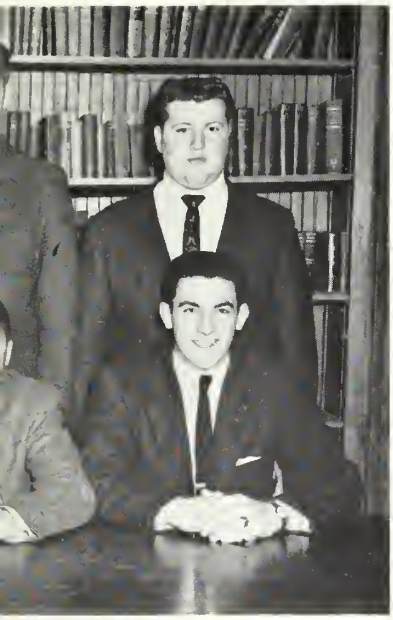

MMITTEE

gman, Charles McVey, Chair-

herty, Paul Costello, Martin

SONG COMMITTEE

Seated, left to right: Theodore Ufland, Chairman; Michael DeSisto.

Standing, left to right: Richard Smith, David Lyons.

mmittees

PICTURE COMMITTEE

Seated, left to right: Jerrold Wishnow, Michael Zibel, Chairman; Joseph Ryan.

Standing, left to right: Gerald Harting, Theodore Bulis.

Always

Presenting . . .

Class of 1961

ROBERT JOHN ABRAHAM
School: Abraham Lincoln
Ambition: A Man of Position
College: Northeastern University
Hobbies: Books, Cars
Honors: J. V. Baseball 4; Athletic Captain 4.

ROBERT J. ADDUCI
School: O. W. Holmes
Ambition: Electrical Technician
College: Northeastern University
Hobbies: Hi-Fi; Music
Honors: Sergeant in Drill 3, 4.

DAVID R. AIKEN
School: Solomon Lewenberg
Ambition: Pharmacist
College: Massachusetts School of Pharmacy
Hobbies: Automobiles

ALFONSE J. ALFANO
School: J. H. Barnes
Ambition: To own a Night Club
College: Air Force Academy
Hobbies: Dancing, Sports

ANTONE M. ALMEIDA
School: P. T. Campbell
Ambition: Air Force
College: Boston University
Hobbies: Cars, Tropical Fish, Dancing
Honors: Track, Cross Country

JOSEPH M. ALPERT
School: Edison Junior High
Ambition: Travel, throughout the U. S.
College: University of Massachusetts
Hobbies: Guns; Hunting; Coins
Honors: Trick Drill Team

PETER N. AMADEO
School: John Cheverus
Ambition: Chemical Engineer
College: University of Massachusetts
Hobbies: Cars; Sports; Chess

EUGENE P. AMICO
School: J. H. Barnes
Ambition: Business Administration
College: University of Massachusetts
Hobbies: Cars; Chess; Sports

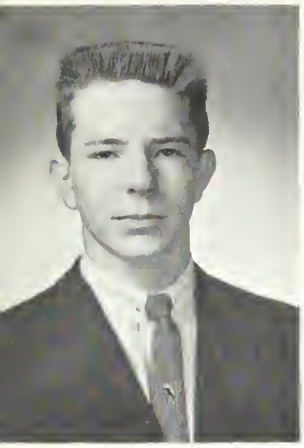

ROBERT M. ANGLAND
School: Shaw
Ambition: C. P. A.
College: Bentley's
Hobbies: Sports, Cars

CARMEN A. ARDOLINO
School: Parkman
Ambition: Businessman
College: Northeastern University
Hobbies: Reading

MICHAEL A. ARNOLD
School: Boston Latin
Ambition: Writer
College: Brandeis
Hobbies: Sports, Reading, Music

CHARLES M. BALASALLE
School: Francis Parkman
Ambition: A Success in the World
Hobbies: Cars, Sports
Honors: Trick Drill 3, 4; Crew 3, 4.

CYRIL W. BANFIELD
School: Boston Latin
Ambition: Chemist
College: Boston University
Hobbies: Painting, Photography, Astronomy
Honors: Lawrence Prize in G. S. and Deportment

EDWARD BARKER
School: Boston Latin
Ambition: Priest
College: Don Bosco
Hobbies: Motion Picture Taking
Honors: Athletic Captain 4; Drill Team 3, 4; Track Team 2.

SYDNEY M. BARON
School: Solomon Lewenberg
Ambition: Electronics Engineer
College: Wentworth
Hobbies: Ham Radio
Honors: Variety Show.

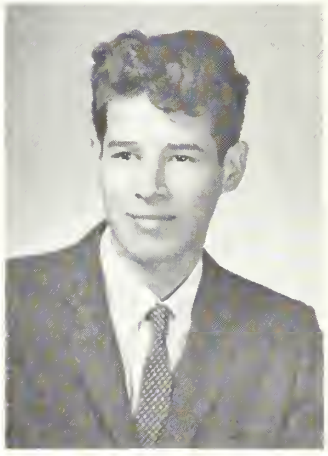

WILFRED C. BASQUE
School: Mary E. Curley
Ambition: Merchandising
College: St. Joseph's University
Hobbies: Cars, Dancing, Bowling.

JOHN J. BATTOS
School: Boston Latin
Ambition: C. P. A.
College: Boston College
Hobbies: Bowling, Chess, Music
Honors: Chess Club; Business Manager of E. H. S. RECORD; Captain Color Guard.

JOSEPH F. BEAN
School: Patrick F. Gavin
Ambition: Civil Engineer
College: Wentworth Institute
Hobbies: Sports
Honors: Lawrence Prize in Fidelity and Deportment; Captain of Trick Drill Team.

JAMES F. BEER
School: Boston Latin
Ambition: To be a Success
College: Northeastern University
Hobbies: Sports
Honors: Lawrence Prizes—M2, HE, TP, G1; Honor Roll 2, 3, 4; National Honor Society 3, 4; E. H. S. Undergraduate Scholarship 2; Cadet Officer 4.

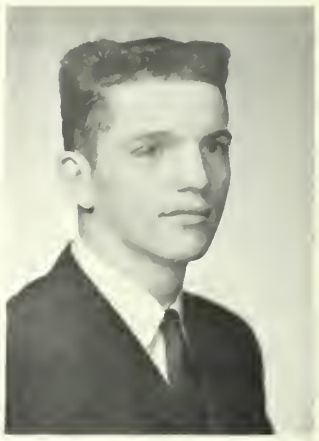

ROBERT M. BEGGAN
School: Boston Latin
Ambition: Executive
College: Stonehill
Hobbies: Sports
Honors: Athletic Captain 2; E. H. S. Chemistry Society; E. H. S. Prom Committee; Varsity Basketball 4; Yearbook Staff 4; Cadet Officer 4; Corridor Patrol 3, 4.

LESTER E. BENN
School: Dearborn
Ambition: Physician
College: Lincoln University
Hobbies: Sports
Honors: Lawrence Prize Fidelity and Deportment; Track Letterman; Military Band Award; First Lieutenant in the Band; Honor Roll 1.

JACK G. BENNETT
School: Boston Latin
Ambition: Psychologist
College: University of Massachusetts
Hobbies: Drums, Sports
Honors: Room Councilor 4; Band 3, 4.

HENRY T. BERNARD
School: Mary E. Curley
Ambition: Contractor
Hobbies: Swimming, Cards
Honors: Lieutenant in Drill; Crew

PETER S. BICKOFF
School: Solomon Lewenberg
Ambition: Social Worker
College: Boston University
Hobbies: Football, Engines
Honors: Discussion Club

STEPHEN J. BIRD
School: Solomon Lewenberg
Ambition: Architecture
College: University of Southern California
Hobbies: Photography, Music
Honors: Honor Roll 1

PAUL M. BLAKELY
School: Mary E. Curley
Ambition: Electrical Engineer
College: M. I. T.
Hobbies: Sports
Honors: Corridor Patrol 4.

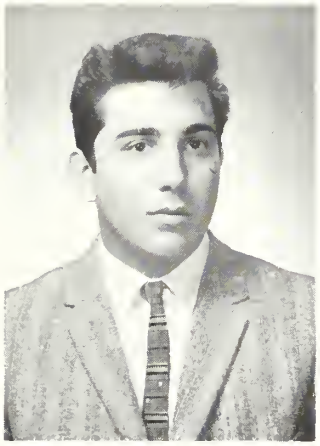

RALPH M. BOMBACI
School: Boston Latin
Ambition: Civil Engineer
College: Northeastern University
Hobbies: Sports
Honors: Honor Roll 2, 3.

JAMES C. BONNER
School: Abraham Lincoln
Ambition: U. S. Navy
Hobbies: Sports
Honors: Fidelity and Deportment 2.

ANTHONY BONO
School: St. John's
Ambition: History Teacher
College: Undecided
Hobbies: Bowling, Reading

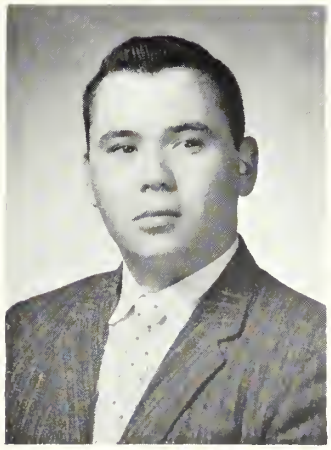

LAWRENCE BORNSTEIN
School: Solomon Lewenberg
Ambition: Biologist
College: Northeastern University
Hobbies: Chemistry, Photography
Honors: Chemistry Club

STEPHEN L. BRACKMAN
School: Solomon Lewenberg
Ambition: Lawyer
College: Boston University
Hobbies: Politics
Honors: Glee Club, Trick Drill; Discussion Club; Cadet Officer; Variety Show.

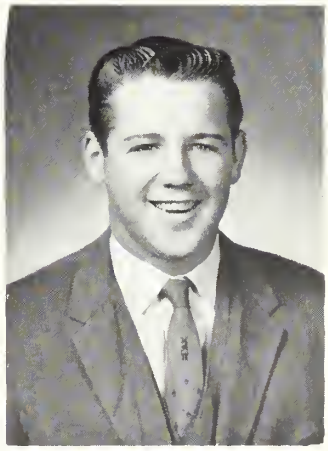

RICHARD P. BRENNAN
School: St. Mary's
Ambition: To be President of a Bank
College: St. Mary's
Hobbies: Sports
Honors: Baseball 4.

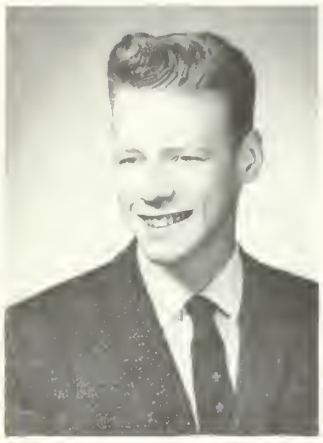

PAUL F. CHAPELLE
School: St. Gabriel
Ambition: Engineer
College: Northeastern University
Hobbies: Crossword Puzzles

SAMUEL CHESLER
School: Woodrow Wilson
Ambition: Doctor
College: Boston University
Hobbies: Cars, Explorers
Honors: Cadet Officer 3, 4; Honor Roll 1, 2, 3; Chemistry Club 4.

JASON E. CHUDNOFSKY
School: Robert Gould Shaw
Ambition: Accountant
College: University of Connecticut
Hobbies: Weight Lifting
Honors: Football 2, 3, 4; Athletic Captain 2; Student Council 3; Patrol 2; Track 2, 3; Company Commander 4.

ANTHONY J. CIARAMITARO
School: Blackstone
Ambition: Teacher
College: State Teachers
Hobbies: Comedy
Honors: Variety Show 2, 3, 4; Hockey Manager 2, 3; Cheerleader 3, 4; Yearbook 4.

ANTHONY A. CIULLA
School: Saint John
Ambition: Certified Public Accountant
College: Bentley's
Hobbies: Sports, Cars
Honors: Lawrence Prizes—Merchandising, Economic Geography.

BURTON H. CLAYMAN
School: Woodrow Wilson
Ambition: Doctor
College: Boston University
Hobbies: Radios, Coins, Stamps
Honors: 1st Lieutenant, Drill Team 3, 4.

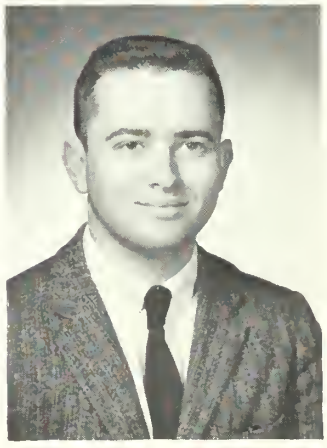

MARTIN D. COHEN
School: Woodrow Wilson
Ambition: Accountant
College: University of Massachusetts
Hobbies: Sports
Honors: Lawrence Prize — Fidelity-Department 3.

MITCHEL D. COHEN
School: Boston Latin
Ambition: Doctor
College: Boston University
Hobbies: Sports
Honors: Honor Roll 2; Science Club 3; Cadet Officer 4; Yearbook 4; Patrol 4.

WILLIAM M. COLE
School: Solomon Lewenberg
Ambition: Go into Business for Myself
College: Boston University
Hobbies: Bowling, Swimming
Honors: Trick Drill 3, 4; Crew 2; Basketball Manager 3; Patrol 3, 4; Lunchroom 2, 3.

ROBERT E. COLLINS
School: Boston Latin
Ambition: Teacher
College: Boston College
Hobbies: Weight Lifting
Honors: Football 2, 3, 4; Track 2, 3; Baseball 2; Patrol 3, 4; Yearbook Staff 4; Song Committee 4.

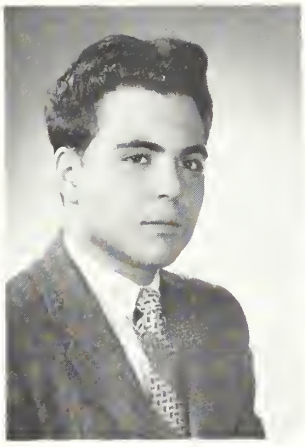

JOHN J. COLUCCI, JR.
School: Dearborn
Ambition: White collar job
College: Bentley's
Hobbies: Cards, Chess
Honors: Track 2, Hockey 2, 3, 4.

PAUL T. CONLON
School: Catholic Memorial
Ambition: To own my own business
College: Northeastern University
Hobbies: Fishing, Hunting
Honors: Drill Team 4.

JACKIE COOPER
School: Timilty
Ambition: To be Physical Education Teacher
College: North Carolina
Hobbies: Swimming, Fishing
Honors: Captain of Track Team; Cross Country Captain; Cheerleader Squad 3, 4; Variety Show.

FRANK J. COPPOLA
School: Boston Latin
Ambition: Pharmacist
College: Massachusetts College of Pharmacy
Hobbies: Sports, Reading
Honors: World History 3; Honor Roll 3.

PAUL F. COSTELLO
School: Boston Latin
Ambition: Civil Engineer
College: University of Connecticut
Hobbies: Pool, Bowling
Honors: Lawrence Prize in Fidelity 3; Corridor Patrol 4; Alumni Committee 4; Football 3, 4; Baseball 3, 4; Basketball (Captain) 3, 4.

GERALD S. CREIGER
School: Boston Latin
Ambition: Accountant
College: Bentley School of Accounting
Hobbies: Ham Radio and Stamps
Honors: Fidelity and Deportment Prize 2; Honor Roll 4.

THOMAS F. CRIMMINS
School: Boston Latin
Ambition: Industrial Engineer
College: Northeastern University
Hobbies: Bowling, Cars

FRED S. CROATTI
School: Robert Gould Shaw
Ambition: Executive Pilot
College: Wiggins Flight School
Hobbies: Aviation

GEORGE K. CROSSON
School: Boston Latin
Ambition: Business
College: Boston College
Hobbies: Sports
Honors: Sports
Honors: Hockey 3, 4.

FRANCIS X. CUDDY
School: Boston Latin
Ambition: Become an Executive
College: Marquette University
Hobbies: Sports, Music
Honors: Senior Class Officer; Yearbook Staff 4; Student Council 4; Athletic Captain 4; Chemistry Society 4; Track Team 2; Football Manager 2, 4; Honor Roll 1; Corridor Patrol 3, 4.

JAMES CULLINANE
School: Boston Latin
Ambition: Police Officer
Hobbies: Sports, Music
Honors: Red Cross Club 1, 2, 3; Football Manager 2; Swimming Team 1, 2; Track 2, 3.

STEPHEN A. DACORTA
School: Patrick F. Gavin
Ambition: Success
College: Undecided
Hobbies: Tropical Fish
Honors: Baseball 2.

GREGORY J. D'ADDARIO
School: Donald McKay
Ambition: To be Successful
College: Uncertain
Hobbies: Water Sports

JAMES M. DALY
School: Boston Latin
Ambition: To be a Success
College: Undecided
Hobbies: Baseball, Football
Honors: Baseball 2.

MICHAEL J. DALEY
School: W. B. Rogers
Ambition: Electrical Engineer
College: Wentworth Institute
Hobbies: Water Skiing, Football, Cars
Honors: Trick Drill Team 3, 4.

WILLIAM A. DAVIDSON
School: Mission
Ambition: To be Success
College: Undecided
Hobbies: Sports

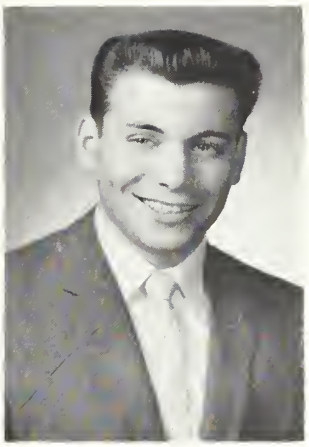

ALLEN H. DAVIS
School: Boston Latin
Ambition: Lawyer
College: Tufts University
Hobbies: Music, Collecting Coins
Honors: Forum Club 4.

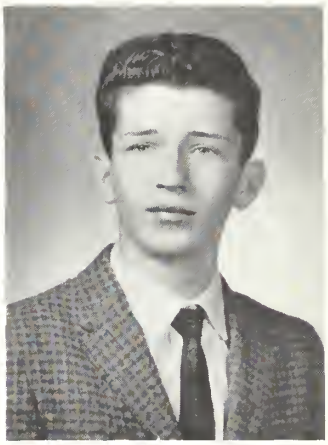

STANLEY J. DeCOSTA
School: Francis Parkman
Ambition: C. P. A.
College: Bentley School of Accounting
Hobbies: Bowling

RONALD J. DeCRISTOFORO
School: Boston Latin
Ambition: Aeronautical Engineering
College: University of Florida
Hobbies: Bowling

JAMES T. DELIAGO
School: Columbus
Ambition: Astronomer
College: Northeastern University
Hobbies: Astronomy, Skindiving

LOUIS A. DELL'ORFANO
School: Robert Gould Shaw
Ambition: To be Chemical Engineer
College: Northeastern University
Hobbies: Cars
Honors: Student Counselor 2.

JOHN A. DeMILLE
School: William E. Russell
Ambition: To be an Executive
College: Northeastern University
Hobbies: Sports, Art

PHILIP J. DeSANTIS
School: Bedford, Westport, Connecticut
Ambition: Engineering
College: Northeastern University
Hobbies: Junior Achievement 2, 3
Honors: Honor Roll

MICHAEL J. DeSISTO
School: Boston Latin
Ambition: Doctor
College: Clark University
Hobbies: Music, Athletics
Honors: National Honor Society 4; Honor Roll 4; Captain, Band 4; E. H. S. Variety Show 3, 4; Chemistry Club 4; Forum Club 4; Song Committee 4.

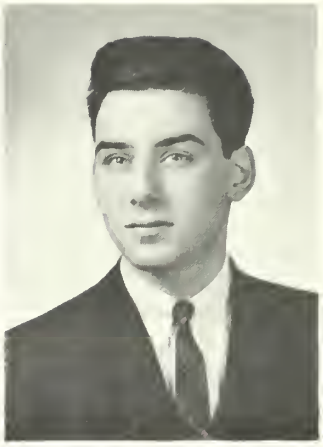

ROBERT N. DEVLIN
School: Holy Trinity
Ambition: To be a Federal Agent
College: Boston School of Business Education
Hobbies: Drum and Bugle Corps, Sports
Honors: Basketball 2, 3; Trick Drill 2, 3.

MICHAEL R. DiCORATO
School: Fitton
Ambition: Accountant
College: Suffolk University
Hobbies: Trumpet, Sports
Honors: Drill Team 4.

JOSEPH R. DiLUIGI
School: Joseph H. Barnes
Ambition: C. P. A.
College: University of Massachusetts
Hobbies: Cars
Honors: Corridor Patrol 3, 4; Cafeteria 4.

GERALD F. DiPRIMA
School: Michelangelo
Ambition: Chemist
College: Undecided
Hobbies: Carpentry, Chemistry
Honors: Lawrence Prize.

DESMOND A. DiSALVO
School: Grover Cleveland
Ambition: Study Business Administration
College: Northeastern University
Hobbies: Cars

RALPH E. DIXON
School: Boston Latin
Ambition: Dentist
College: Tufts University
Hobbies: Sports
Honors: Student Councilor 2; Hockey Manager 2, 3, 4.

WILLIAM C. DIXON
School: Boston Latin
Ambition: Business
College: Bowdoin
Hobbies: Sports, Reading
Honors: National Honor Society 3, 4; Representative to Rotary Club 4; Discussion Club 4; Hockey 4; Yearbook 4; Record Staff 3, 4; Honor Roll 3, 4.

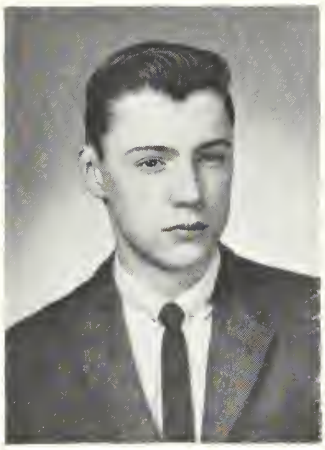

DENNIS W. DOHERTY
School: William E. Russell
Ambition: Aeronautical Engineer
College: California Institute of Technology
Hobbies: Art, Music, Parties
Honors: Lawrence Prize in Art 1, 2; Chess Club 2; Art Advisor Record 2, 3, 4; Yearbook Staff; Corridor Patrol; Alumni Committee.

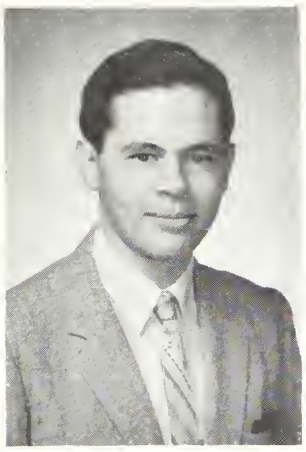

HOWARD R. DRUKER
School: Solomon Lewenberg
Ambition: Teaching
College: Northeastern University
Hobbies: Harmonica
Honors: Chess Club 1.

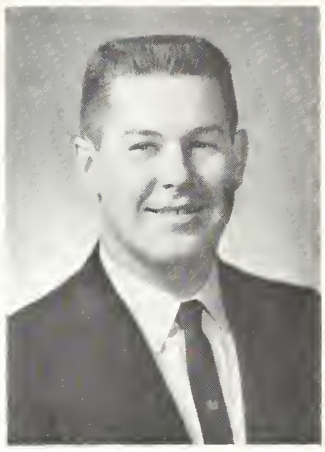

THOMAS A. DRUZDIS
School: Boston Latin
Ambition: Accountant
College: Bentley School of Accounting
Hobbies: Music, Sports, Cars, Reading
Honors: Military Prize, Band 3; Corridor Patrol 4; Band 2, 3, 4.

MICHAEL G. DUFFLEY
School: St. Matthew's
Ambition: Office Clerk
College: Undecided
Hobbies: Sports

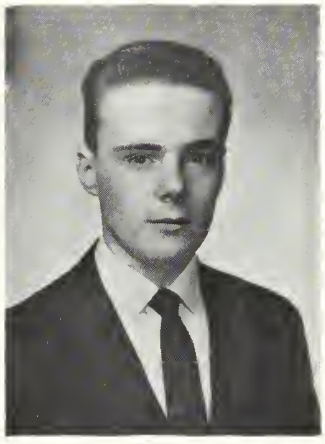

ROBERT P. DUMAIS
School: St. Matthew's
Ambition: To be a Success
College: Air Force
Hobbies: Sports
Honors: Office Patrol.

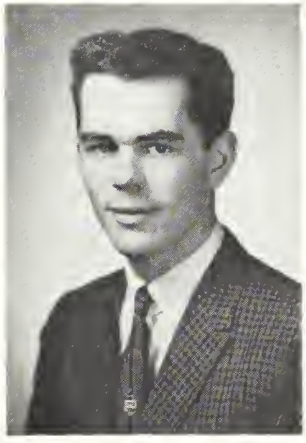

DENNIS J. DUNLEA
School: St. Mary's
Ambition: I. B. M. Technician
College: Undecided
Hobbies: Drum Corps, Music
Honors: Lieutenant Drill

CHARLES J. EDDY
School: William B. Rodgers
Ambition: Engineering
College: Northeastern University
Hobbies: Sports
Honors: Science Club, Honor Roll 2; Chemistry Laboratory Assistant.

RUSSELL B. EDNEY
School: Lewis
Ambition: Career in French
College: Howard University

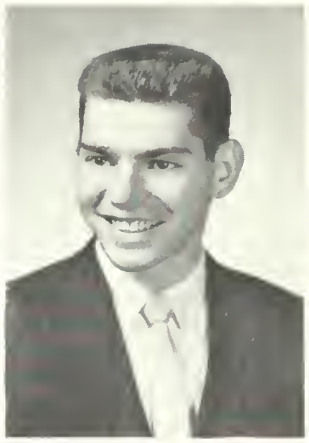

PAUL L. ERLICH
School: Boston Latin
Ambition: Doctor
College: Undecided
Hobbies: Write Poetry, Collect Stereo and Hi-Fi Records, Stamp Collecting, Reading
Honors: Crew Team 2, 3, 4; Co-Captain 4; Secretary Chemistry Society.

ROBERT W. EUNSON
School: St. Matthew's
Ambition: I. B. M. Work
Hobbies: Water Skiing

FRANCIS M. FAHERTY
School: Prince
Ambition: To be Successful
College: Boston University
Hobbies: Crossword Puzzles and Sports

ROBERT J. FERRARO
School: Our Lady of the Assumption
Ambition: Artist
College: Rhode Island School of Design
Hobbies: Drawing, Sports, Cars
Honors: Student Council; Cadet Captain 4; Art Team; Yearbook Staff.

ROBERT J. FERULLO
School: St. Anthony
Ambition: Business
Hobbies: Reading, Sports

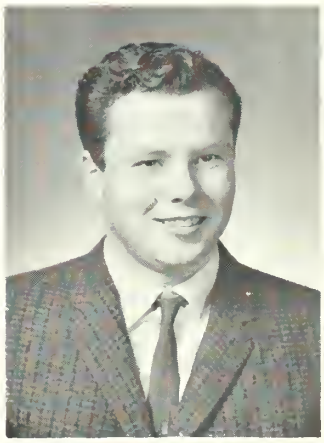

MICHAEL A. FITZGERALD
School: St. Matthew's
Ambition: Teacher of Social Studies
College: State Teachers College at Boston
Hobbies: Guns, Cars, Sports
Honors: Discussion Club 2; Science Club 2; Glee Club 2, 3, 4; Fidelity Prize 3; Room Councilor 3; Drill Team 3.

JOSEPH A. FLANNERY
School: St. John's
Ambition: Teacher
College: State Teachers
Hobbies: Sports
Honors: Trick Drill; Cadet Officer; Honor Roll 1; Student Council.

KEVIN D. FOLEY
School: St. Mary's
Ambition: Navy Navigator
College: Boston University
Hobbies: Hunting

CARL R. FOLLO
School: Joseph H. Barnes
Ambition: Engineer
College: Northeastern University
Hobbies: Sports

ALAN FREEDMAN
School: Boston Latin
Ambition: To be a Success
College: Adelphi
Hobbies: Reading, Sports, Music, Dancing

DAVID S. FREEDMAN
School: Thomas A. Edison
Ambition: Manager of industrial Firm
College: Babson Institute
Hobbies: Stamp Collecting
Honors: Lawrence Prize in Fidelity and Deportment; Health Room; Corridor Patrol 4.

WILLIAM P. FURBER
School: Patrick T. Campbell
Ambition: Success
College: Teachers College
Hobbies: Sports

LOUIS M. GALANTE
School: Boston Latin
Ambition: Accountant
College: Bentley's Accounting School
Hobbies: Sports, Reading
Honors: Hockey 2, 3.

RICHARD E. GAMBALE
School: Michelangelo
Ambition: Success in Business
College: Boston College
Hobbies: Sports, Cars
Honors: Room Captain 2; Corridor Patrol 2, 3, 4.

RUSSELL J. GAMEL
School: William E. Russell
Ambition: School Teacher
College: Boston College
Hobbies: Sports
Honors: Lawrence Prize in Fidelity and Deportment; Honor Roll 1, 2.

MICHAEL J. GARBER
School: Boston Latin
Ambition: Teacher
College: University of Massachusetts
Hobbies: Microscopy, Fish Collecting, Sports
Honors: Color Guard; Drill Team; Cadet Officer.

JOSEPH L. GASKA
School: Martin
Ambition: To Succeed in Business
College: Northeastern University
Hobbies: Sports

WILLIAM B. GAUGHAN
School: St. Mary's
Ambition: Success
College: St. Mary's University
Hobbies: Sports
Honors: Football Team 2, 3, 4; Track Team 2, 3, 4.

THOMAS E. GEAGAN, JR.
School: William B. Rogers
Ambition: Dentistry
College: Tufts
Hobbies: Sports
Honors: Chemistry Club; Physics Laboratory Assistant 4; Science Club; Track 2.

JOHN C. GEORGE
School: Grover Cleveland
Ambition: To be a Success
College: University of Massachusetts
Hobbies: Sports
Honors: Football Team 2, 3; Track 3.

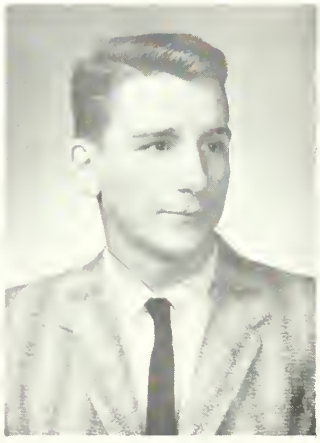

WILLIAM R. GILBROOK
School: Kearny
Ambition: Electrical Engineer
College: University of Massachusetts
Hobbies: Reading, Sports
Honors: Cadet Corps, Captain.

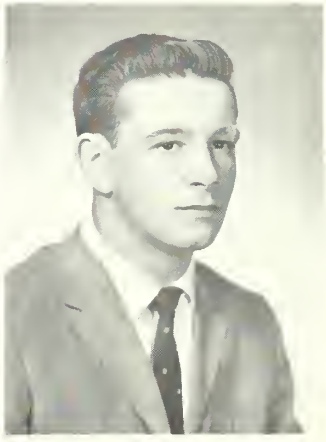

GERALD J. GILLIS
School: St. Patrick's
Ambition: Dentist
College: Franklin and Marshall Nuclear Physics
Hobbies: Horticulture, Hypnosis
Honors: Chess Club 2, 3, 4; Cafeteria.

LAURENCE J. GILLIS
School: Boston Latin
Ambition: Undecided
College: Northeastern University
Hobbies: Sports, Reading
Honors: Lieutenant.

RICHARD J. GIORDANO
School: Boston Latin
Ambition: Football Coach
College: St. Mary's University
Hobbies: Sports
Honors: Football 2, 3, 4; Crew 3, 4; Track 3; Honor Roll 1; Lieutenant 4.

SANTO J. GIORGIANNI
School: Michaelangelo
Ambition: Electronics
College: Northeastern University
Hobbies: Sports

ROBERT J. GIOUANDITTO
School: Christopher Columbus
Ambition: Teacher
College: Boston State College
Hobbies: Sports

GARY A. GLASSMAN
School: Boston Latin
Ambition: Pharmacist
College: Massachusetts College of Pharmacy
Hobbies: Sports
Honors: National Honor Society 3, 4; Cadet Officer (Capt.) 2, 3, 4; Trick Drill Team; Student Council; Honor Roll 2, 3.

MICHAEL J. GLICK
School: Boston Latin
Ambition: To be a Success
College: Northeastern University
Hobbies: Sports
Honors: Honor Roll 2; 2nd Lieutenant Drill; Science Club.

RICHARD M. GOGGIN
School: Donald McKay
Ambition: Certified Public Accountant
College: Bentley's
Hobbies: Sports

HARVEY N. GOLDBERG
School: Boston Technical
Ambition: Junior High Teacher
College: Bridgewater State Teachers
Hobbies: Music

PETER C. GOLDEN
School: Thomas A. Edison
Ambition: Business
College: Undecided
Honors: Corridor Patrol 4; Office Corps 4.

BERNARD S. GOLDMAN
School: Boston Latin
Ambition: French Teacher
College: Northeastern University
Hobbies: Tap Dancing
Honors: Drill Team 3, 4; Office Corps 3; Military Science Club 2; Corridor Patrol 2, 3, 4.

DAVID H. GOLDMAN
School: Solomon Lewenberg
Ambition: To be a Success
College: Undecided
Hobbies: Sports
Honors: Honor Roll 1, 2; Trick Drill Team; Cadet Officer; Science Club; Cross Country Letterman.

HARVEY W. GOLDMAN
School: Solomon Lewenberg
Ambition: Mechanical Engineer
College: Northeastern University
Hobbies: Sports
Honors: Corridor Patrol 4.

MARVIN GOLDMAN
School: Boston Latin
Ambition: Teach
College: Boston State Teachers
Hobbies: Sports, Marlene
Honors: Office Corps 3; Corridor Patrol 2, 3; Camera Club 2, 3; Physics Club 3; Chemistry Club 4; Cadet Lieutenant 4.

PAUL R. GOLDMAN
School: Solomon Lewenberg
Ambition: Teacher
College: Boston University
Hobbies: Stamps, Bowling
Honors: Lawrence Prize in Fidelity 2, 3.

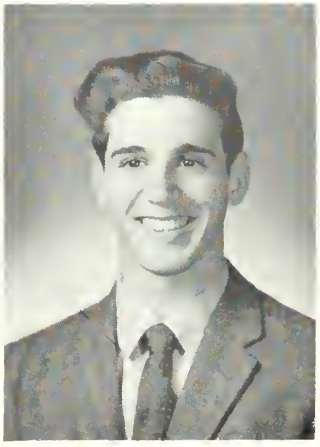

PHILLIP H. GOLDMAN
School: Thomas A. Edison
Ambition: To be a Success
College: Northeastern University
Hobbies: Stamps, Cars, Guns

MICHAEL MARTIN GOLDRING
School: Solomon Lewenberg
Ambition: Teacher
College: Boston State College
Hobbies: Skating, Music, Sports
Honors: Patrol 2; Room Counsilor 3; Cadet Officer 4.

IRWIN S. GOLDSMITH
School: Robert G. Shaw
Ambition: Businessman
College: Undecided
Hobbies: Cars, Sports
Honors: Drill Team 3, 4.

STEPHEN H. GOLDSMITH
School: Solomon Lewenberg
Ambition: Advertising Agent
College: University of Massachusetts
Hobbies: Sports
Honors: Chess Club 2.

ARLEN GOLDSTEIN
School: Solomon Lewenberg
Ambition: T.V. Engineer
College: Middleboro
Hobbies: Movies
Honors: Patrol

MICHAEL J. GORMAN
School: Mary E. Curley
Ambition: Accountant
College: Bentley School of Accounting
Hobbies: Baseball, Track
Honors: Baseball 2, 3, 4; Track.

HENRY E. GOUGH
School: William Howard Taft
Ambition: Radio - T.V.
College: Cambridge School of Radio and T.V.
Hobbies: Hockey, Cars
Honors: Chemistry Club 4.

LESTER GOVERMAN
School: Oliver Wendell Holmes
Ambition: Business Administration
College: Northeastern University
Hobbies: Stamp Collecting, Records, Sports
Honors: Athletic Captain 4; Drill Team 4; Patrol 2, 3.

DAVID ALAN GRADY
School: Boston Latin
Ambition: High School Teacher
College: State College at Boston
Hobbies: Skiing, Skating
Honors: Football 2; School Patrol 4.

ANTHONY R. GRADZEWICZ
School: William B. Rodgers
Ambition: Designer
College: Undecided
Hobbies: Drawing, Skating

FREDERICK W. GRAHAM
School: St. Matthew's
Ambition: Coast Guard
College: Coast Guard Academy
Hobbies: Swimming, Baseball
Honors: Chess Club.

IVARS GRAUDINS
School: Boston Latin
Ambition: Engineer
College: Northeastern University
Hobbies: Fencing, Skiing
Honors: Track Team

CLEMENT GRAVEL
School: Mary E. Curley
Ambition: Biology or Math
College: State Teachers
Hobbies: Basketball, Bowling
Honors: Band

WALTER GRAYDEN
School: St. Matthew's
Ambition: To be a Success
College: Undecided
Hobbies: Sports

JAMES J. GREENE
School: Grover Cleveland
Ambition: Teacher
College: University of New Mexico
Hobbies: Coin Collecting

WILLIAM A. GREEN
School: Robert G. Shaw
Ambition: Success
College: Dartmouth
Honors: Forum Club 2, 3, 4; Yearbook Staff 4.

ROBERT E. GRENHAM
School: Blessed Sacrament
Ambition: Accountant
College: Bentley School of Accounting
Hobbies: Sports
Honors: Track 1, 2, 3; Athletic Captain 2.

CHARLES J. GRICUS
School: William H. Taft
Ambition: Journalist
College: Northeastern University
Hobbies: Fishing, Hockey
Honors: Tennis Team; Fidelity Prize 2.

PAUL T. GRIFFIN
School: Everett
Ambition: To be a Success
College: Northeastern University
Hobbies: Sports
Honors: Cadet Officer

THOMAS R. GRIFFITH
School: Boston Latin
Ambition: Teacher
College: University of Massachusetts
Hobbies: Water Skiing, Boats

JOSEPH A. GROPPI
School: John Cheverus
Ambition: To be a Success
College: University of Miami
Hobbies: Sports
Honors: Patrol 1, 2, 3, 4.

ROBERT G. GRUSHEY
School: Patrick F. Gavin
Ambition: Music
College: New England Conservatory
Hobbies: Piano, Music

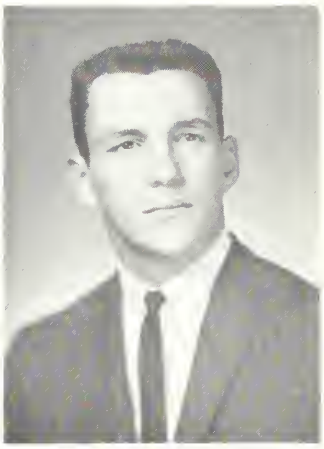

ROBERT J. GUINDON
School: Robert G. Shaw
Ambition: Play Major League Baseball
College: William and Mary
Hobbies: Sports, Music
Honors: Basketball 2; Track 2; Baseball 2, 3, 4, Captain 4; Room Captain 2, 3, 4; Patrol 3, 4; Song Committee 4.

PAUL M. GULKO
School: Boston Latin
Ambition: Teacher
College: Boston University
Hobbies: Sailing Club, Basketball
Honors: Secretary, Discussion Club; Yearbook Staff; Captain in Drill.

ROBERT L. HADDAD
School: Grover Cleveland
Ambition: Engineer
College: Northeastern University
Hobbies: Football, Baseball
Honors: Vice President Class '61; Crew 2, 3, 4; Discussion Club 3, 4; Room Councilor 4; Chemistry Club 4; Cadet Officer; Patrol 4.

KENNETH HADGE
School: Mary E. Curley
Ambition: Pharmacist
College: Suffolk University
Hobbies: Sports
Honors: Chemistry Club; Science Club; Cadet Officer; Corridor Patrol.

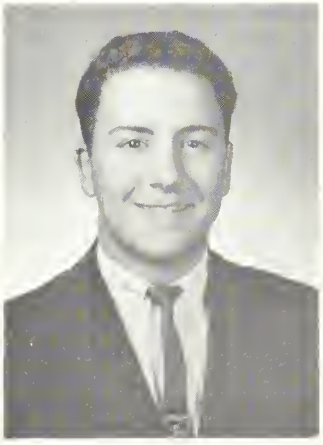

RONALD K. HAGOPIAN
School: Boston Latin
Ambition: Biologist
College: University of Massachusetts
Hobbies: Auto Mechanics, Sports, Music

ARNOLD L. HALPER
School: Thomas A. Edison
Ambition: Architect
College: Northeastern University
Hobbies: Art, Stamp and Coin Collecting, Sports

JAMES M. HARNEY
School: Boston College High
Ambition: Audio Engineer
College: Northeastern University
Hobbies: Hi-Fi, Guns
Honors: Fidelity Prize

GERALD HARTING, JR.
School: Washington Irving
Ambition: To be independently wealthy
College: Northeastern University
Hobbies: Photography, Hi-Fidelity, Sports, Cars
Honors: Camera Club; Chemistry Club; Photography Editor of RECORD; Photographer for Yearbook; Honor Roll 3.

RONALD S. HARVEY
School: Solomon Lewenberg
Ambition: Mathematician
College: Brandeis
Hobbies: Sports, Music
Honors: Honor Roll 2, 3, 4; Room Counselor 2; Track 2, 3; Baseball 2; Lawrence Prize (HM) 3; Vice-President, Discussion Club; Record Staff; Varsity Club.

ARTHUR L. HASKELL
School: Mary E. Curley
Ambition: Air Force
Hobbies: Sports, Music
Honors: Track 2; Cheerleader 4; 1st Lieutenant Drill.

WILLIAM HEALEY
School: Gavin
Ambition: I. B. M. Technician
College: Chamberlian Junior College
Hobbies: Swimming
Honors: Glee Club 2, 3.

RICHARD T. HEAP
School: Roxbury Latin
Ambition: Engineer
College: Boston College
Hobbies: Sports, Music
Honors: Lawrence Prize English 1, Math 1, Biology 2; Honor Roll 1, 2; Football 2, 3, 4; Track 3; Yearbook Staff; Yearbook Committee; Athletic Captain 2; Science Club 2.

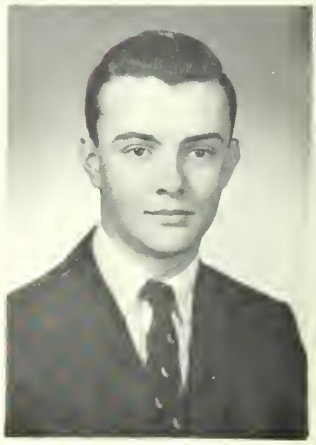

STEPHEN M. HICKEY
School: William B. Rogers
Ambition: Journalism
College: University of Massachusetts
Hobbies: Photography

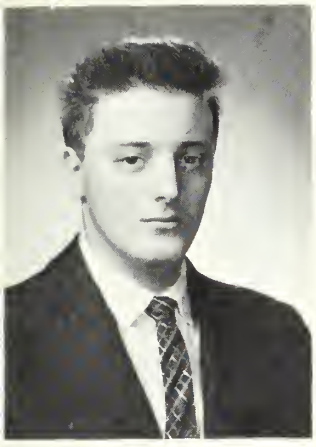

PAUL C. HOHN
School: Blessed Sacrament
Ambition: Air Force
Hobbies: Reading, Astronomy, Horseback Riding
Honors: Student Council

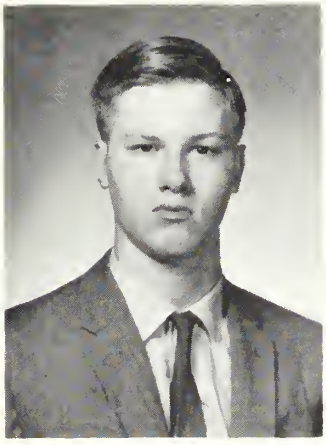

RICHARD J. HOLDEN
School: William Blackstone
Ambition: Mechanical Engineer
College: Wentworth Institute
Hobbies: Chess

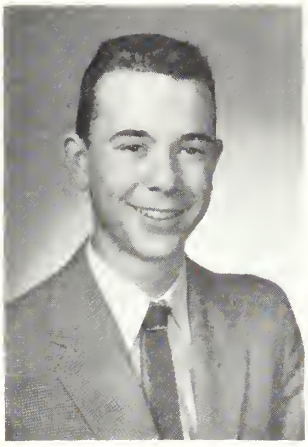

JAMES WALTER HOLMES
School: Woodrow Wilson
Ambition: Teacher
College: Northeastern University
Hobbies: Hunting, Fishing
Honors: Lawrence Prize; Chemistry Society; Camera Club.

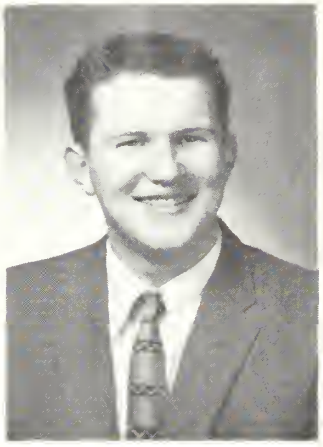

FREDERICK C. HOMAN
School: William H. Taft
Ambition: Psychologist
College: University of Massachusetts
Hobbies: Weight Lifting, Reading
Honors: E. H. S. Chemistry Society.

RICHARD HOOLEY
School: Robert G. Shaw
Ambition: Be a Success
College: University of Massachusetts
Hobbies: Collect Records
Honors: Basketball Team.

CHARLES J. HUBERT
School: Grover Cleveland
Ambition: Aircraft Maintenance
College: Air Force
Hobbies: Football, Hockey
Honors: Chemistry Society; Swimming Team; Patrol.

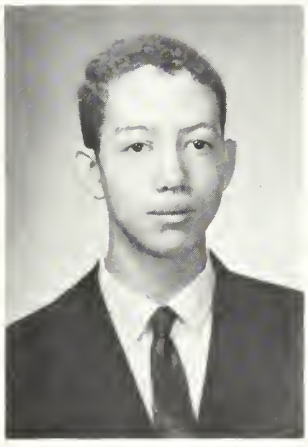

DONALD P. HURT
School: Boston Latin
Ambition: Language Interpreter
College: Tufts
Hobbies: Bowling, Dancing, Basketball
Honors: Corridor Patrol; Glee Club; Honor Roll 1, 2.

EDWARD M. HURVITZ
School: Thomas A. Edison
Ambition: Radio and T.V. Broadcasting
College: Emerson College
Hobbies: Collecting Records, Show Business
Honors: Forum Club 1, Vice-President; Variety Show; Yearbook Staff.

GERALD R. HURWITZ
School: Woodrow Wilson
Ambition: Pharmacy
College: Massachusetts College of Pharmacy
Hobbies: Stamps, Sports, Chess, Camera, Music
Honors: Camera Club; Chemistry Club.

DAVID R. HYMAN
School: Woodrow Wilson
Ambition: Business
College: University of Massachusetts
Hobbies: Bowling, Baseball
Honors: Discussion Club 3, 4; Chemistry Club 3, 4; Manager of Basketball Team 3, 4.

GERALD L. JANEY
School: Timilty
Ambition: Pharmacist
College: Howard University
Hobbies: Singing
Honors: Band, 2, 3; Track 2, 3; Football 2; Glee Club 2, 3, 4; Variety Show 2, 3, 4.

WILLIAM F. JANSKY
School: Dearborn
Ambition: Surveyor
College: Undecided
Hobbies: Cars and Engines

PETER E. JAY
School: Boston Latin
Ambition: To be a Success
College: Boston University
Hobbies: Photography, Sailing, Music
Honors: Sailing Team (Capt.) 3; Hockey Team (Capt.) 4; Record 3.

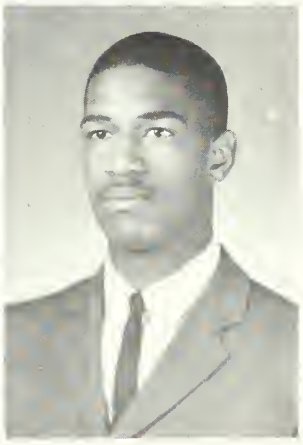

THOMAS L. JOHNSON
School: Patrick T. Campbell
Ambition: Success in Business
College: Undecided
Hobbies: Sports
Honors: Letterman in Cross Country; Track.

STEPHEN M. JOYCE
School: Boston Latin
Ambition: Graduate from College
College: University of Massachusetts
Hobbies: Weight Lifting, Basketball, Archery

THOMAS J. JOYCE
School: Woodrow Wilson
Ambition: Lawyer
College: University of Massachusetts
Hobbies: Swimming
Honors: Football 2.

JOEL E. KACHINSKY

School: Solomon Lewenberg

Ambition: Chemical Engineer

College: Tufts University

Hobbies: Sports

Honors: Lawrence Prize; Mechanical Drawing 2; Undergraduate Scholarship 2, 3; President of Student Council; Chairman, Prom Committee; Varsity Club; National Honor Society; Discussion Club; Honor Roll 1, 2, 3, 4; Cross Country 2, 3; J. V. Basketball 2; Russian Club.

PHILIP M. KACHINSKY

School: Solomon Lewenberg

Ambition: Lawyer

College: Brandeis University

Hobbies: Sports

Honors: Honor Roll 1, 2, 3, 4; National Honor Society; Secretary-Treasurer of Senior Class; Letterman Cross Country 2; J. V. Basketball 2; Varsity Basketball 3, 4; Athletic Captain 3, 4; President Athletic Council 4; Varsity Club, Russian Club.

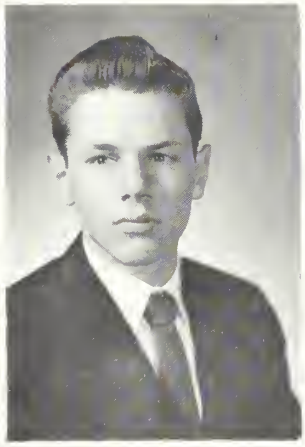

EDWARD J. KAITZ

School: Solomon Lewenberg

Ambition: To be a Success

College: Lowell Tech.

Hobbies: Photography, Cars

Honors: Chemistry Club; Photography Club; Discussion Club.

MICHAEL N. KALAFATAS

School: Boston Latin

Ambition: Physicist

College: Brandeis University

Hobbies: Reading, Sports, Music, Chess

Honors: Honor Roll 2, 3, 4; National Honor Society; Lawrence Prize E3C; President of Discussion Club; Athletic Council 2; Prom Committee; Varsity Club; Letterman in Cross Country 1, 2; Track 1.

FREDRICK R. KALLENBERG

School: Grover Cleveland

Ambition: Air Force

College: Wentworth Institute

Hobbies: Bowling, Cars

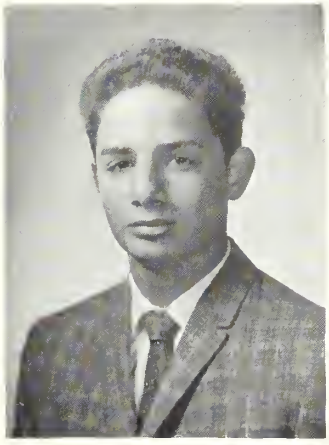

JOEL S. KAPLAN

School: Solomon Lewenberg

Ambition: Engineer

College: University of Massachusetts

Hobbies: Photography

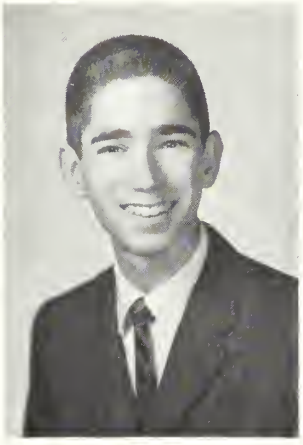

MARTIN A. KAPLAN

School: Solomon Lewenberg

Ambition: Engineer

College: Wentworth Institute

Hobbies: Astronomy, Coins

BARRY KARAS

School: Oliver Wendell Holmes

Ambition: To be a Teacher

College: State Teachers at Boston

Hobbies: Records, Stamp Collecting

Honors: Cheerleader, Glee Club

ALLAN R. KATZ
School: Oliver Wendell Holmes
Ambition: Pharmacist
College: New England College of Pharmacy
Hobbies: Cameras, Stamps, Jazz
Honors: Camera Club; Science Club.

RICHARD L. KATZE
School: Thomas A. Edison
Ambition: To be a Success
College: University of Massachusetts
Hobbies: Bowling, Records, French
Honors: Photography Club.

PAUL F. KAVANAUGH
School: Boston Latin
Ambition: Accountant
College: Bentley's School of Acounting
Hobbies: Sports, Reading, Bowling
Honors: Lawrence Prize.

JOSEPH C. KEENAN
School: William B. Rogers
Ambition: C. P. A.
College: Bentley's School of Accounting
Hobbies: Cars, Coins, Weight Lifting

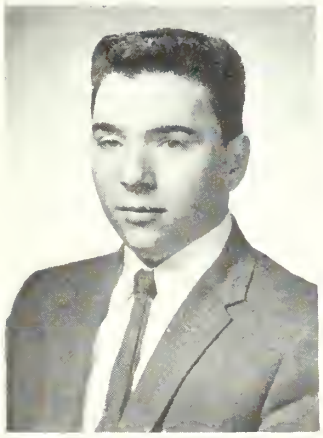

GERALD KEIMACH
School: Woodrow Wilson
Ambition: Salesman
College: Northeastern University
Hobbies: Sports, Stamps, Photography
Honors: Camera Club; Chemistry Society; Swimming Team.

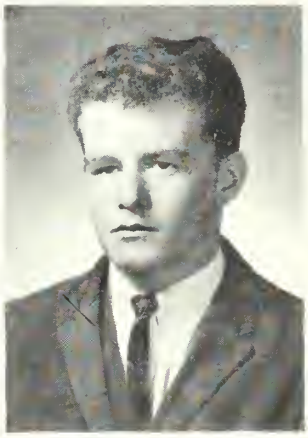

THOMAS E. KELLEY
School: Martin
Ambition: Officer in the Navy
College: Annapolis
Hobbies: Sports
Honors: Capt. Football; Athletic Capt. 2; Letter in Track 1; Football 3.

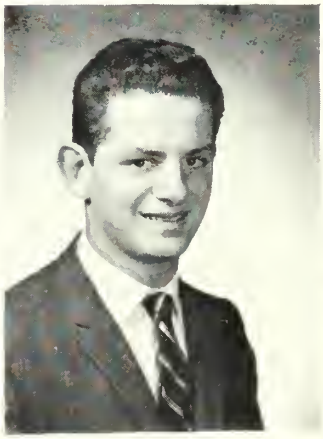

EMMETT T. KELLY
Ambition: Office Work
Hobbies: Automobiles

MICHAEL D. KELLY
School: Boston Latin
Ambition: Accountant
College: Bentley School of Accounting
Hobbies: Auto Mechanics
Honors: Honor Roll 4.

OTIS R. KELLY
School: Sherwin
Ambition: Accounting
College: Bentley School of Accounting
Hobbies: Cars, Jazz, Music

WILLIAM J. KELLY
School: Joseph H. Barnes
Ambition: Airline Pilot
College: A Technical Flight School
Hobbies: Flying
Honors: Chemistry Club

BRUNO KIRSCH
School: Mary E. Curley
Ambition: Civil Engineering
College: Northeastern University
Hobbies: Stamp Collecting and Ancient Coins

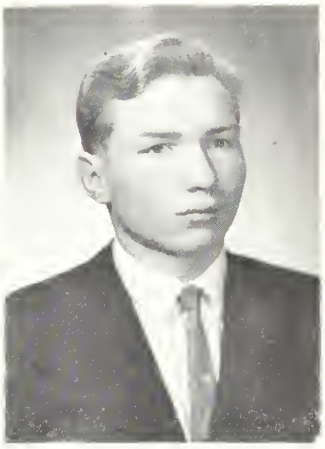

KARLIS M. KIRSIS
School: Mary E. Curley
Ambition: Civil Engineer
College: Northeastern University
Hobbies: Sports, Music
Honors: Football 3, 4; Track 3; Honor Roll 2.

HOWARD R. KLINGENSTEIN
School: William Blackstone
Ambition: Certified Public Accountant
College: Bentley School of Accounting
Hobbies: Bridge, Chess, Sailing
Honors: Honor Roll 1.

PETER A. KOHL
School: Solomon Lewenberg
Ambition: Pharmacist
College: Massachusetts College of Pharmacy
Hobbies: Classical Music, Chess, Sports
Honors: Honor Roll, Trick Drill Team 3, 4; Chess Team, Tennis Team.

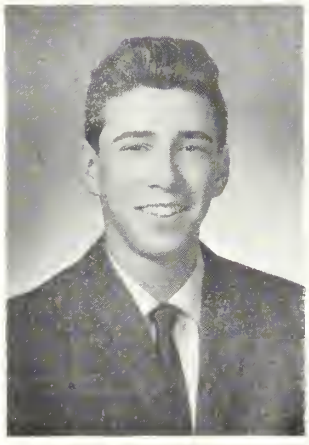

AARON A. KORNETSKY
School: Patrick T. Campbell
Ambition: Registered Pharmacist
College: Massachusetts College of Pharmacy
Hobbies: Music, Chemistry, Sports
Honors: Fidelity and Deportment Award; Band; Camera Club.

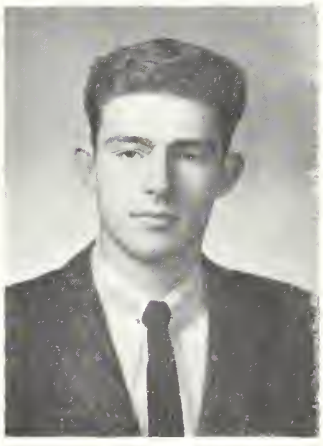

MATTHEW B. KRAJEWSKI
School: Boston Latin
Ambition: Chemist
College: Boston College
Hobbies: Piano, Basketball

GEORGE A. KRETAS
School: Donald McKay
Ambition: Research Chemist
College: Northeastern University
Hobbies: Sports
Honors: Chemistry Club 4.

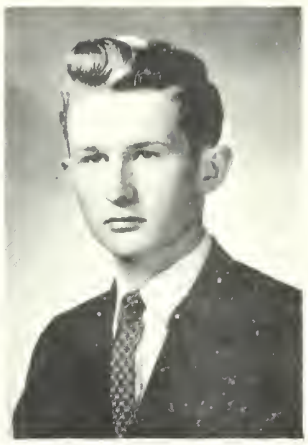

UOGINTAS VIKTORAS KUBILIUS
School: Boston Latin
Ambition: Mechanical Engineer
College: Northeastern University
Hobbies: Music, Books, Sports, Stamp Collecting
Honors: E. H. S. School Activities: Soccer Team, Chess Club, Camera Club.

EMIL J. KUDRYK
School: Mary E. Curley
Ambition: Engineering
College: Northeastern University
Hobbies: Music, Sports
Honors: Color Guard in Drill.

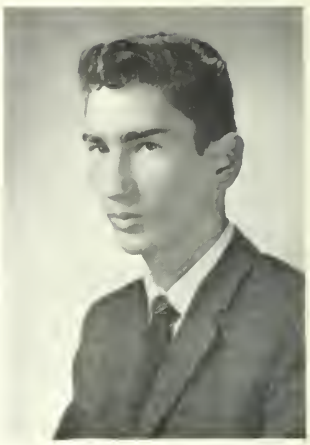

HERBERT W. LAMB
School: Solomon Lewenberg
Ambition: Service (Army) Radio Technician
Hobbies: Cars

JAMES D. LARKIN, JR.
School: Boston Latin
Ambition: Engineer
College: R. P. I.
Hobbies: Sports, Cards
Honors: Hockey 3, 4, Captain 4; Athletic Capt. 3; Corridor Patrol; Honor Roll 2.

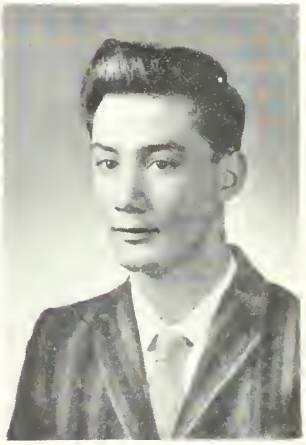

STEVEN M. LASOFF
School: Robert G. Shaw
Ambition: Service
Hobbies: Baseball, Skating
Honors: Patrol, Drill Team.

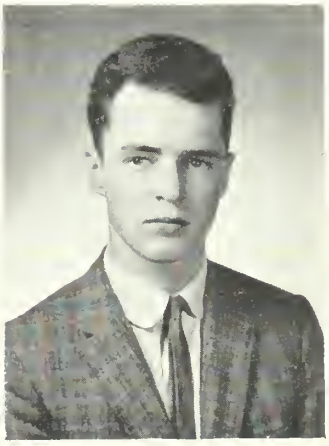

JOSEPH F. LAWTON
School: Woodrow Wilson
Ambition: Teacher
College: Boston State
Hobbies: Sports
Honors: Camera Club; Track.

ROBERT E. LEDWAK
School: Boston Latin
Ambition: Teacher
College: Boston State
Hobbies: Sports
Honors: Camera Club; Discussion Club; Forum Club; Track; Room Counselor.

HENDERSON P. LEE
School: Abraham Lincoln
Ambition: Management
College: Northeastern University
Hobbies: Radio and T.V. Repair, Bowling, Music — Classic

GUY LENTINI
School: Robert G. Shaw
Ambition: Executive
College: University of Bridgeport
Hobbies: Music

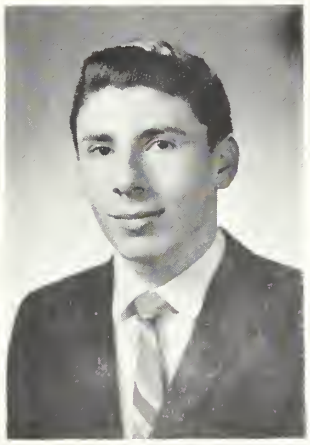

JOSEPH A. LETTIERI
School: Donald McKay
Ambition: Chemist
College: Northeastern University
Hobbies: Chemistry Lab., Bowling

THOMAS P. LEW
School: Dearborn
Ambition: Certified Public Accountant
College: University of Massachusetts
Hobbies: Chess, Stamp and Coin Collecting
Honors: Fidelity and Deportment Award; President of Chess Club.

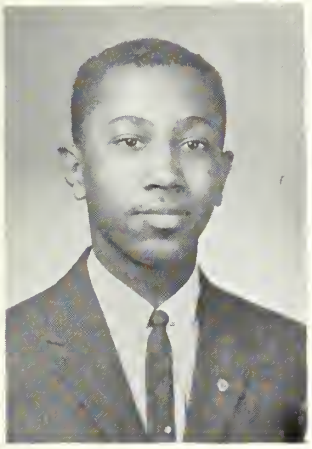

DONALD S. LEWIS
School: Dearborn
Ambition: Electronic Engineer
College: Northeastern University
Hobbies: Radio, Music, Electricity

HARVEY G. LEWIS
School: Boston Latin
Ambition: Governmental Researcher
College: Northeastern University
Hobbies: Swimming, Stamps, Model Building
Honors: Drill Team.

RONALD P. LEWIS
School: Dearborn
Ambition: Further my Education
College: Northeastern University
Hobbies: Radio

STANLEY P. LINDA
School: Solomon Lewenberg
Ambition: Civil Engineer
College: Northeastern University
Hobbies: Music, Bowling
Honors: Science Club; Chemistry Society; Chess Club.

LEWIS LINKIN
School: Solomon Lewenberg
Ambition: Sales Manager
College: Bentley School of Accounting
Hobbies: Cars

THOMAS P. LLOYD
School: Patrick T. Campbell
Ambition: To become a Mechanic
College: Industrial Tech.
Hobbies: Tropical Fish, Cars, Sports
Honors: Lawrence Prize, Fidelity and Deportment; Letterman in Cross Country; Band.

RICHARD J. LUNNY
School: St. Gregory's
Ambition: To be a Success
College: Undecided
Honors: Lawrence Prize.

ROBERT J. LYNCH, JR.
School: Boston Latin
Ambition: Newspaper Work
Hobbies: Sports, Reading
Honors: Student Counsilor 2.

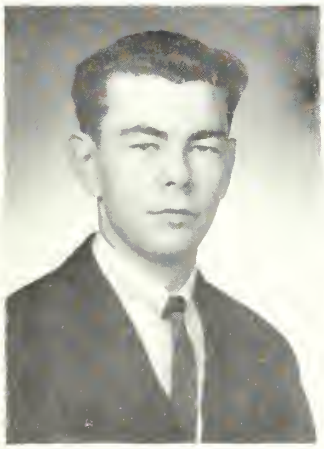

DAVID J. LYONS
School: Grover Cleveland
Ambition: Physicist
College: Boston College
Hobbies: Music, Sports
Honors: 1st Lieutenant Band; Song Committee; Baseball; Lawrence Prizes, Spanish 1 2.

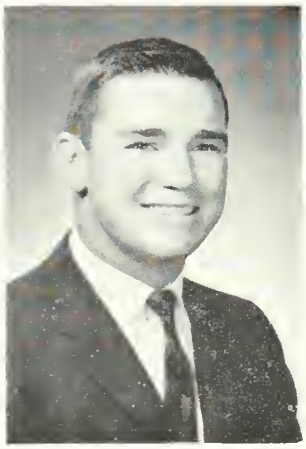

PAUL M. McCABE
School: Sacred Heart
Ambition: Millionaire
College: Bowdoin
Hobbies: Sports, Cards
Honors: Co-Captain Football Team; Football 2, 3, 4; Track 3, 4; Student Council 4; Student Government; Corridor Patrol; Nat A. Barrows Prize from the Class of '23; Outstanding Junior; Prom Committee; Exchange Student.

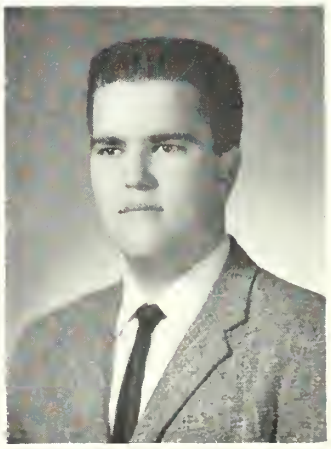

RONALD MacDONALD
School: Boston Latin
Ambition: Lawyer
College: Boston University
Hobbies: Sports, Reading, Cars

THOMAS J. McDONOUGH
School: Boston Latin
Ambition: Be Rich
College: Undecided
Hobbies: Collecting T.V. parts
Honors: Sergeant in Drill.

MICHAEL McGRATH
School: Blessed Sacrament
Ambition: To Live a Happy Life
College: Boston College
Hobbies: Sports, Fishing
Honors: Honor Roll.

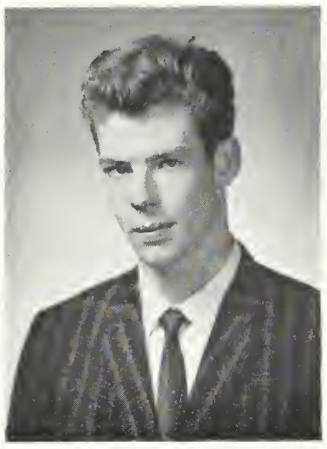

EUGENE F. McGRORY
School: Solomon Lewenberg
Ambition: Success
College: Northeastern University
Hobbies: Music, Sports

ROBERT M. McKENZIE
School: Patrick F. Gavin
College: Undecided
Hobbies: Fishing, Photography
Honors: Student Council 2; Science Club 4; Chess Club 4.

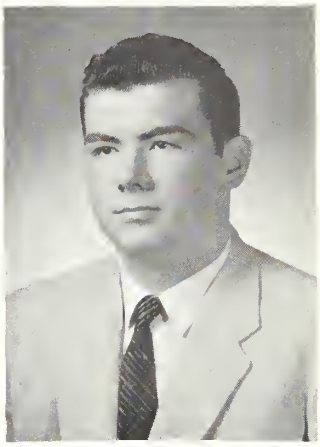

DONALD McLELLAN
School: St. Matthew's
Ambition: To Succeed
College: Undecided
Hobbies: Sports
Honors: Honor Roll 1.

JOHN D. McLENNAN
School: Washington Irving
Ambition: To become a man of honor and achievement
Hobbies: Aviation, Stamps
Honors: Chess Team; Two Lawrence Prizes; Editor of RECORD.

WALTER H. McMILLAN
School: Patrick T. Campbell
Ambition: To be a Success
College: Howard University
Hobbies: Jazz
Honors: Letterman in Track 2, 3, 4; Lieutenant Drum and Bugle Corps 2, 3; Band 4; Patrol 3, 4; Cheerleader Squad.

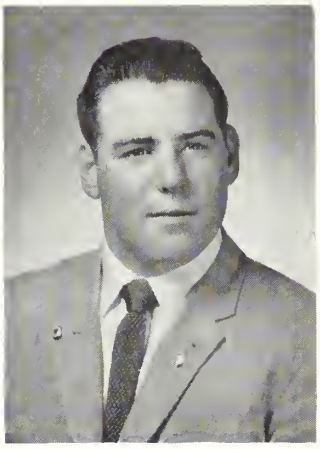

JOHN McNAMARA
School: St. Matthew's
Ambition: I. B. M. Operator
College: I. B. M. School
Hobbies: Football, Hockey

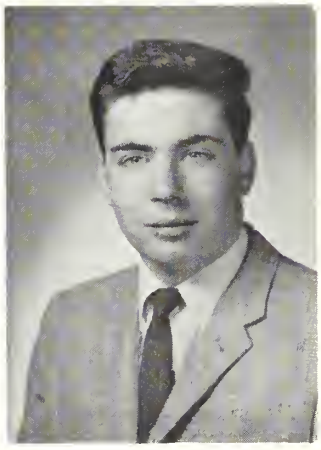

THOMAS E. McNAMARA
School: Grover Cleveland
Ambition: Chemist
College: Tufts University
Hobbies: Sports, Nature Study
Honors: Science Club; Discussion Club.

PAUL E. McNEIL
School: Thomas A. Edison
Ambition: Go into Business
College: Northeastern University
Hobbies: Golf, Skiing, Swimming

CHARLES McVEY
School: Rice
Ambition: To be Successful
College: University of Connecticut
Hobbies: Baseball, Bowling
Honors: Honor Roll; Room Captain; Chairman of Alumni Committee; 1st Lieutenant; All Scholastic.

RICHARD N. MALOUF
School: Rice
Ambition: Navy
Hobbies: Sports, Painting
Honors: Room Councilor 3.

JEREMIAH J. MANFRA
School: Boston Latin
Ambition: Engineer
College: University of Massachusetts
Hobbies: Photography

RONALD MANIACI
School: St. Lazarus
Ambition: Travel
Hobbies: Swimming

GARY E. MARCUS
School: Thomas A. Edison
Ambition: Medicine
College: University of Miami
Hobbies: Learning how to print

DENNIS N. MARINO
School: Curtis Guild
Ambition: Teacher
College: University of Massachusetts
Hobbies: Sports, Coins
Honors: Honor Roll; 1st Place Prize Drill; Discussion Club; Science Club; Chemistry Club.

DAVID MAROTTA
School: Holy Trinity
Ambition: I. B. M. Machines
College: I. B. M. School
Hobbies: Sports, Cars

MICHAEL MARRY
School: Thomas A. Edison
Ambition: Electrician
Hobbies: Sports

RONALD N. MARTELL
School: Boston Latin
Ambition: Lawyer
College: Boston College
Hobbies: Billiards, Sports
Honors: Fidelity Prize 1.

THOMAS W. MASON
School: Brighton
Ambition: Teacher
College: Boston State College
Hobbies: Bowling, Hockey
Honors: Lawrence Prize in Bookkeeping 2; Honor Roll 2, 3.

BRIAN K. MATCHETT
School: Boston Latin
Ambition: Law
College: Boston University
Hobbies: Coins, Chess, Billiards
Honors: Camera Club

RONALD A. MATHESON
School: Robert G. Shaw
Ambition: To be Successful
Hobbies: Hunting, Cars

BURTON N. MATROSS
School: Solomon Lewenberg
Ambition: To be Successful
College: Boston University
Hobbies: Bowling

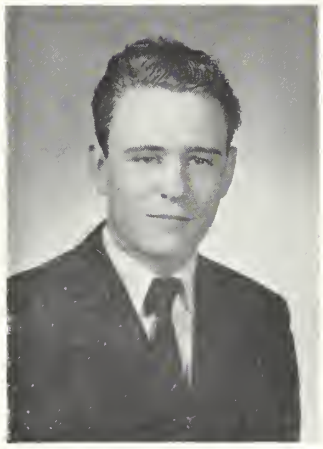

HUGH MATTISON
School: Boston Latin
Ambition: To see the World
College: Suffolk University
Hobbies: Sailing, Bicycling

RONALD C. MAZZARELLA
School: John Marshall
Ambition: Success
Hobbies: Bowling, Music
Honors: Executive Committee; Room Councilor; Treasurer of Student Council; Honor Roll 2; First Place Prize Drill; Discussion Club 4.

STEPHEN D. MALAMED
School: Solomon Lewenberg
Ambition: Business-Management Relations
College: Boston University
Hobbies: Sports
Honors: Forum Club; Trick Drill; Corridor Patrol; Lawrence Prize - Business Law.

MICHAEL A. MENDELSOHN
School: Boston Latin
Ambition: Medicine
College: Brandeis University
Hobbies: Tennis, Hockey, Stamps
Honors: Camera Club 2; Sports Editor of RECORD 4; Yearbook Committee 4; Track 4; Cadet Officer.

MARTIN MEYERS
School: Thomas A. Edison
Ambition: To be Successful
College: Northeastern University
Hobbies: Stamps, Model Crafts
Honors: Camera Club; Science Club; French Club 4.

JOSEPH MILDER
School: William H. Taft
Ambition: College Professor
College: Undecided
Hobbies: Sports
Honors: Honor Roll; Vice-President Student Council; Commissioned Officer in Drill; Patrol.

THOMAS G. MOGANERO
School: Robert G. Shaw
Ambition: Public Relations Work
College: Boston University
Hobbies: Music, Water Skiing

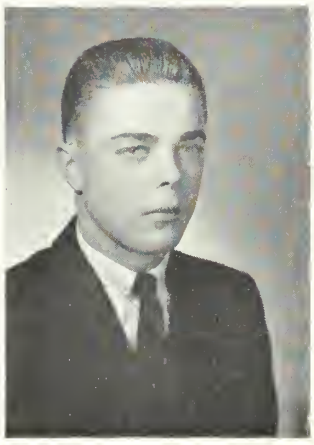

THOMAS L. MOLONEY
School: Martin
Ambition: To be Successful in Life
College: Undecided
Hobbies: Sports
Honors: Baseball Team 2, 3, 4.

KEVIN R. MOONEY
School: St. Ann's
Ambition: Lawyer
College: University of Massachusetts
Hobbies: Reading, Music
Honors: Hockey 2, 3, 4; Drill Team; Discussion Club; Chemistry Society.

RICHARD G. MORELLA
School: Boston Latin
Ambition: To be Successful
College: University of Massachusetts
Hobbies: Bowling, Guns, Skiing
Honors: Discussion Club; Chemistry Club.

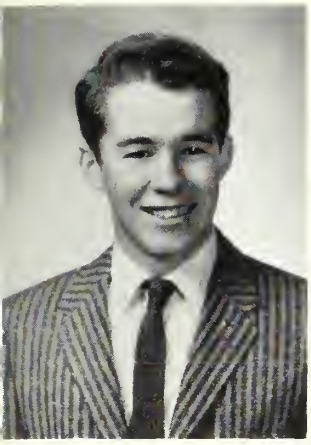

JOHN W. MOREY
School: Boston Latin
Ambition: Electrical Engineering
College: Northeastern University
Hobbies: Chess, Skiing, Sailing
Honors: Chess Team 2, 4; Sailing Team 3.

ROBERT E. MORIARTY
School: Grover Cleveland
Ambition: Business
College: Air Force, U. S.
Hobbies: Bowling, Football, Baseball
Honors: Lieutenant, Military Drill; English High Bowling League.

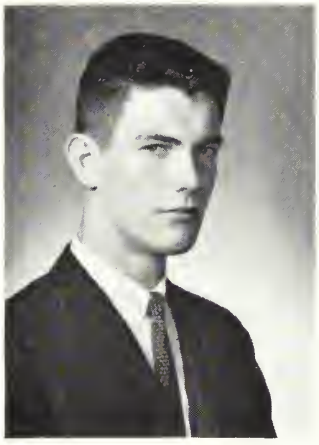

THOMAS S. MORONEY
School: St. Mark's
Ambition: Teaching
College: Boston College
Hobbies: Stamp Collecting, Bowling
Honors: Basketball 3, 4.

ROBERT I. MORRIS
School: Lewis
Ambition: To be a Success
Honors: Cross Country Letter 4.

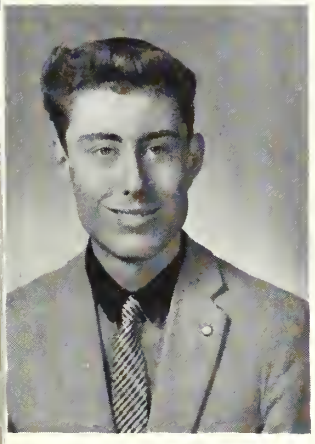

RONALD L. MORSE
School: Grover Cleveland
Ambition: Beautician
College: Mansfield Academy of Beauty
Hobbies: Guns, Fishing, Camping
Honors: Captain of the Color Guard; Chemistry Society.

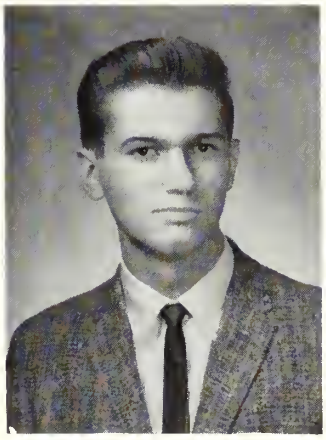

WALTER M. MORSE
School: Boston Latin
Ambition: Teacher
College: University of Massachusetts
Hobbies: Reading, Bowling
Honors: 1st Lieutenant

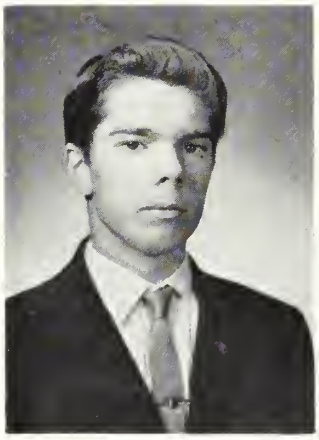

HENRY A. MOSES
School: Rice
Ambition: Become a Baker
College: Zion Bible Institute
Hobbies: Checkers, Bible Study
Honors: Won Three Lawrence Prizes; Drill Lieutenant.

DAVID R. MUCCINI
School: Boston Technical
Ambition: Business
College: University of Massachusetts
Hobbies: Football, Swimming, Weight Lifting

FRANCIS J. MURPHY
School: Boston Latin
Ambition: Engineer
College: Northeastern University
Hobbies: Sports
Honors: Honor Roll 2, 3; Chemistry Club 4.

KEVIN B. MURPHY
School: Boston Latin
Ambition: To be a Success
College: Georgetown University
Hobbies: Sports

ARNOLD B. MYERS
School: Solomon Lewenberg
Ambition: Business Management
College: University of Massachusetts
Hobbies: Cars, Cameras

KENNETH MYERS
School: Boston Latin
Ambition: Enter Business
College: Babson Institute
Hobbies: Sports
Honors: Bookkeeping 1 Lawrence Prize.

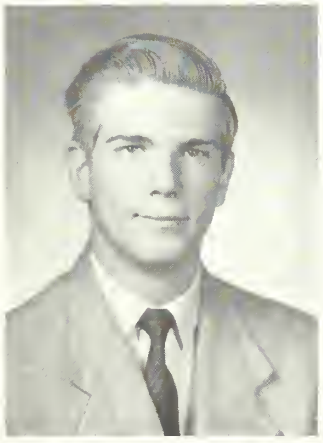

RICHARD L. NELSON
School: Washington Irving
Ambition: Naval Officer
College: Massachusetts Maritime Academy
Hobbies: Stamp Collecting
Honors: Baseball 2.

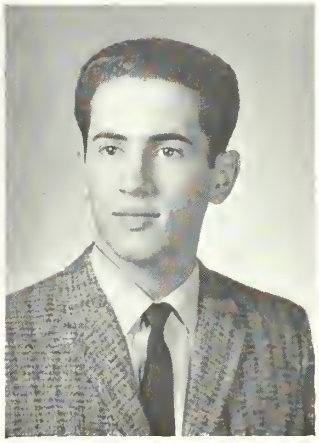

JOSEPH N. NAJJAR
School: Woodrow Wilson
Ambition: Certified Public Acountant
College: Bentley School of Accounting
Hobbies: Car Racing
Honors: Corridor Patrol; Track.

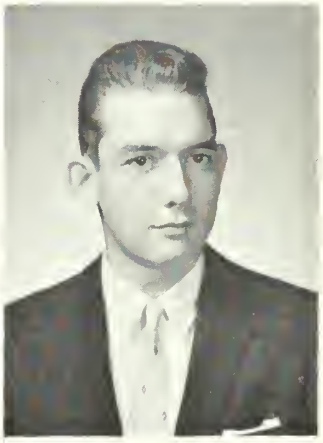

DAVID L. NEUDECK
School: Solomon Lewenberg
Ambition: Social Work
College: Undecided
Hobbies: Hunting, Fishing

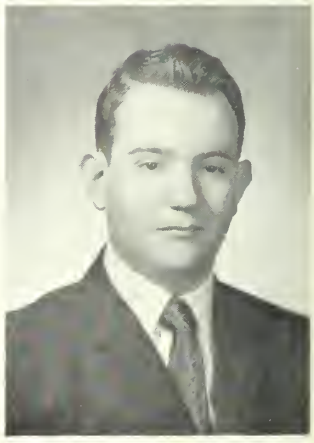

GERALD R. NEUSTADT
School: Solomon Lewenberg
Ambition: Accountant
College: Boston University
Hobbies: Fishing, Gardening
Honors: Honor Roll 3; Chemistry Club 3; Science Club 3.

RICHARD E. NEWBURG
School: Boston Latin
Ambition: Dentist
College: Tufts University
Hobbies: Music, Sports, Skindiving, Riflery
Honors: Editor Yearbook; Track 2, 3; Drum and Bugle Corps 2, 3; First Prize Bugle 2, 3; Color Guard 4; Chemistry Society 4; Cadet Officer 4.

WAYNE C. NIELSEN
School: Boston Latin
Ambition: Math
College: Northeastern University
Hobbies: Hi-Fi, Cameras
Honors: Camera Club, First Sergeant; Red Cross Club.

SHELDON M. NIERMAN
School: Boston Latin
Ambition: Medicine
College: University of Massachusetts
Hobbies: Sports
Honors: Sergeant in Drill.

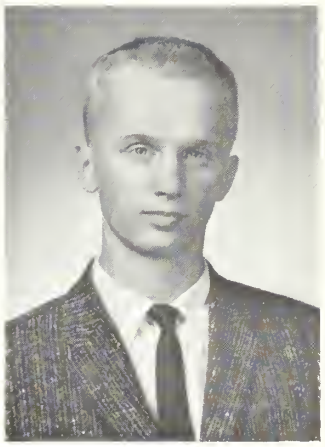

KENNETH C. NYBERG
School: Robert G. Shaw
Ambition: Physicist
College: Northeastern University
Hobbies: Tennis
Honors: Commissioned Officer; Office Patrol.

KEVIN D. O'BRIEN
School: Woodrow Wilson
Ambition: Businessman
College: Undecided
Hobbies: Woodworking, Sports
Honors: Athletic Counselor 3.

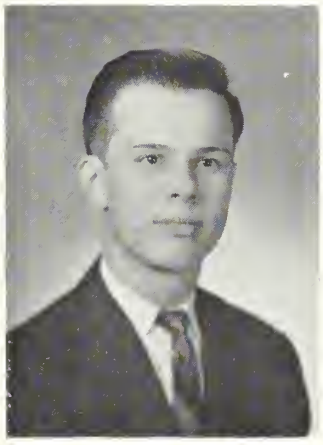

BRIAN J. O'DONNELL
School: St. William's
Ambition: Telephone Company
Hobbies: Bowling, Cars
Honors: Athletic Counselor 2; Room Counselor 3.

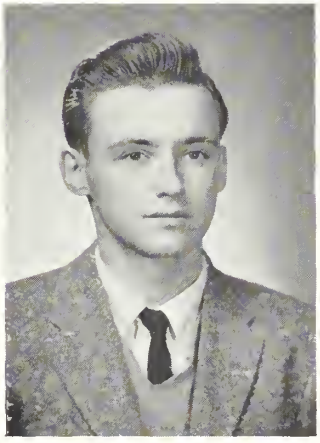

MICHAEL L. O'KEEFE
School: William E. Russell
Ambition: To be a Success
College: Undecided
Honors: Yearbook Staff.

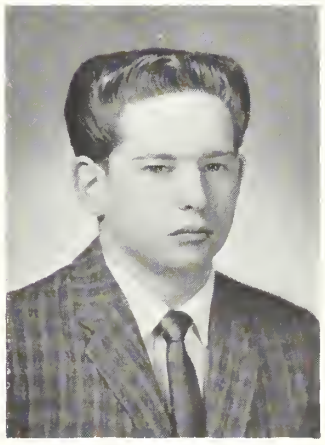

JOSEPH R. OSHRY
School: Boston Latin
Ambition: Certified Public Accountant
College: Northeastern University
Hobbies: Bowling, Billiards
Honors: Honor Roll 2, 3; National Honor Society 3; Patrol 3, 4.

PETER OZOLS
School: Boston Latin
Ambition: Engineering
College: Tufts University
Hobbies: Music, Theatre, Chess
Honors: Drum and Bugle Corps 2, 1st Lieutenant; Soccer Team 2, Co-Captain; Chess Club 1; Glee Club 1.

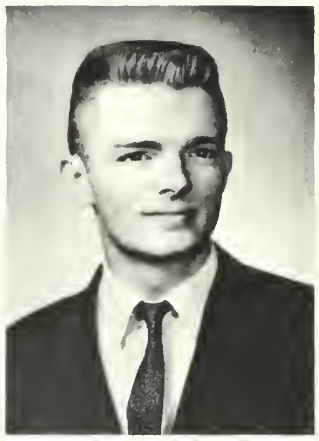

DAVID A. PAGINGTON
School: William B. Rogers
Ambition: Anethesist
College: Queens S. of N., Hawaii
Hobbies: Radio and T.V.
Honors: Co-Captain Crew Team; Capt. Trick Drill Team; Room Captain; Art Team; RECORD Staff.

CARLO PAGLIVCA
School: Columbus
Ambition: Accounting
College: Bentley School of Accounting
Hobbies: Music, T.V.

LEO C. PALMER
School: Blessed Sacrament
Ambition: Enter Business
College: University of Massacnusetts
Hobbies: Models, Woodworking, Stamps
Honors: Lawrence Prize; First Lieutenant; Golf 1, 2.

MICHAEL A. PARIS
School: Solomon Lewenberg
Ambition: Lawyer
College: University of Massachusetts
Hobbies: Basketball, Music
Honors: Student Council 3, 4; Russian Club 3; Key Cage 2, 3, 4.

DAVID PARSONS
School: William E. Russell
Ambition: To be a Success
College: Undecided
Hobbies: Bowling, Basketball

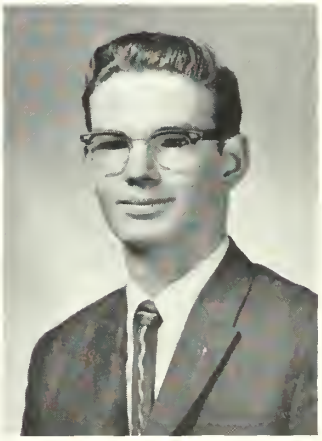

HAROLD L. PARSONS
School: Boston Latin
Ambition: Electronics Engineer
College: Wentworth Institute
Hobbies: Woodcraft

JOSEPH P. PATERNA, JR.
School: Solomon Lewenberg
Ambition: Mathematician
College: Northeastern University
Hobbies: Chess, Bowling
Honors: Lawrence Prize in Physical Education.

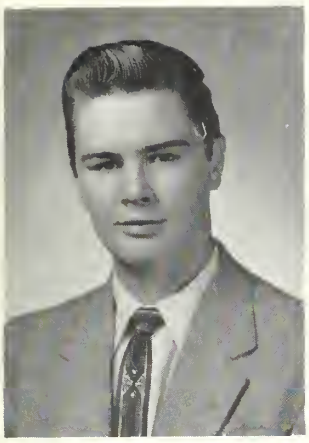

RICHARD J. PATTERSON
School: Robert G. Shaw
Ambition: Naval Career
College: Stanford University
Hobbies: Aquatics, Traveling, Boating
Honors: Lawrence Prize in Fidelity and Deportment.

DAVID R. PESSIN
School: Solomon Lewenberg
Ambition: Electrical Engineer
College: Boston University
Hobbies: Radio, Cars, Music
Honors: Science Club.

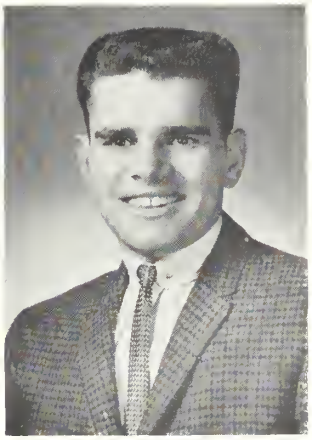

ARTHUR D. PETRO
School: James P. Timilty
Ambition: Mechnical Engineer
College: Northeastern University
Hobbies: Sports
Honors: Cadet Officer, Student Councilor.

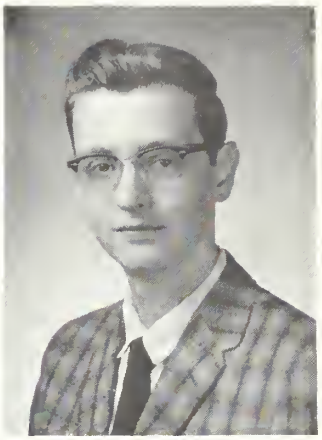

PETER PETROS
School: Boston Latin
Ambition: Chemist
College: Northeastern University
Hobbies: Basketball, Golf
Honors: Lawrence Prize in Physics

WILLIAM JOSEPH PIERRO
School: Joseph H. Barnes
Ambition: Reporter
College: Northeastern University
Hobbies: Sports
Honors: Room Captain, Patrol; Drill Captain.

MELVIN J. PIKE
School: Woodrow Wilson
Ambition: To be a Business man
College: Suffolk University
Hobbies: Bowling, Skating
Honors: Lawrence Prize E 3.

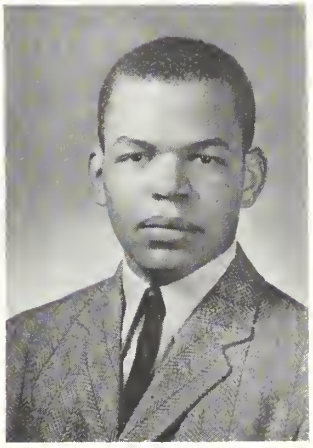

HOMER B. PLATT
School: Boston Latin
Ambition: Pharmacist
College: Massachusetts College of Pharmacy
Hobbies: Chess, Records, Sports
Honors: Football 3; Glee Club 2, 3, 4; Patrol 3; Chess Club 4; Band 3.

JOSEPH H. POLLINGHER
School: Solomon Lewenberg
Ambition: Certified Public Accountant
College: Northeastern University
Hobbies: Sports
Honors: Tennis; Chess.

WALTER DONALD POTTS

School: Lewis

Ambition: Electronical Engineer — Coach

College: Michigan University

Hobbies: Sports

Honors: Football 1, 2, 3; Captain of Track Team; Room Counselor 1, 2; Patrol 1, 2.

NORTON PROMAN

School: Solomon Lewenberg

Ambition: Veterinarian

College: Northeastern University

Hobbies: Sports, Swimming

PETER J. RACHEOTES

School: Boston Latin

Ambition: Teacher

College: University of Massachusetts

Hobbies: Water Sports, Horseback Riding

Honors: Patrol 3, 4; Student Council 4.

ROBERT R. RAEKE, JR.

School: Mary E. Curley

Ambition: Electrical Engineer

College: Wentworth Institute

Hobbies: Cars, Skiing, Sports

HARVEY W. RAIN

School: Oliver Wendell Holmes

Ambition: Lawyer

College: University of Massachusetts

Hobbies: Chess, Coin Collector, Sports

Honors: Track Manager 2, 3; Secretary - Treasurer Science Club 2, 3; Chess Club 1, 3; Camera Club 1; Drill Team 2, 3; Chemistry Club 3; Lieutenant in Drill.

ANTHONY J. M. RAIS

School: Boston Latin

Ambition: Success

College: Undecided

Hobbies: Magician

FRED M. RASKIND

School: Boston Latin

Ambition: Professor of Languages

College: University of Massachusetts

Hobbies: Dancing, Reading, Clubs

Honors: Honor Roll 3, 4; Lawrence Prize L3, G2; National Honor Society; Cheerleader.

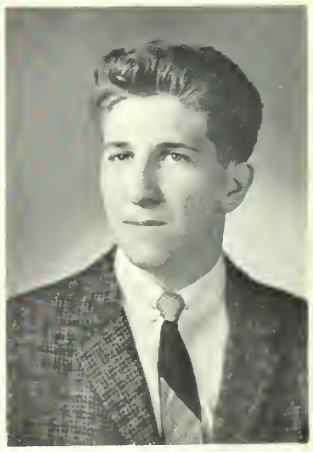

DENNIS G. RAWAN

School: Boston Latin

Ambition: Engineer

College: University of Massachusetts

Hobbies: Sports

CHARLES M. REID
School: Mary E. Curley
Ambition: Electrical Engineer
College: Wentworth Institute
Hobbies: Dancing, Sports
Honors: Room Athletic Councilor 3, 4; Treasurer Chemistry Club 4; Captain in Military Drill 4; E. H. S. Bowling Team 3; Baseball 2, 3; Patrol 3, 4.

ROLLIN W. RICKARD
School: Robert G. Shaw
Ambition: Business
College: (Service) Navy
Hobbies: Skating, Bowling

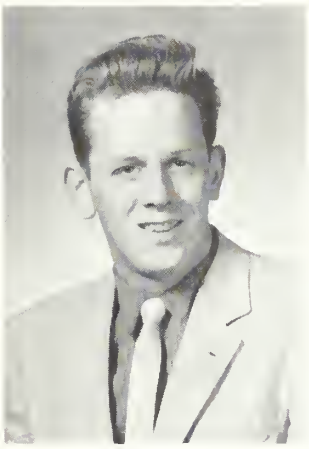

HAROLD WILLIAM RIGBY
School: Boston Latin
Ambition: Engineer
College: Northeastern University
Hobbies: Sports
Honors: Patrol

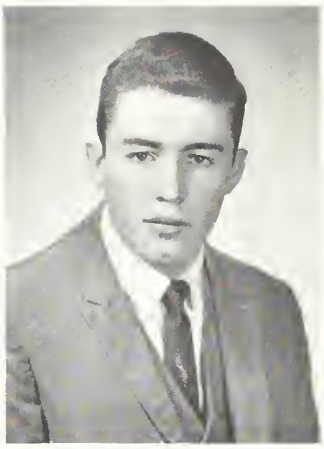

JEREMIAH T. RIORDON
School: Mary E. Curley
Ambition: To be a Real Success
College: Colorado State
Hobbies: Hunting, Fishing, Sports
Honors: Football 2, 3, 4; Patrol 4; Track; Baseball.

ARTHUR M. RITTENBERG
School: Solomon Lewenberg
Ambition: Biologist
College: Northeastern University
Hobbies: Baseball
Honors: Drill Team; Cadet Officer; Chemistry Society; Science Club.

RUSSELL W. ROBBS, JR.
School: Grover Cleveland
Ambition: U. S. A. F.
Hobbies: Bowling
Honors: Officer, Military Drill.

ROBERT ROONEY
School: Martin
Ambition: Automobile Dealer
College: Bates
Hobbies: Bowling
Honors: Football 2, 3, 4; Track 1, 2, 3, 4; Athletic Captain 1, 2.

JOSEPH ROPER
School: St. Gregory's
Ambition: Pharmacist
College: Massachusetts College of Pharmacy
Hobbies: Boating, Sports
Honors: Color Guard

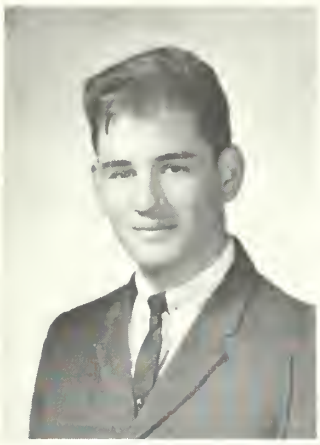

ALAN H. ROTHMAN
School: Oliver Wendell Holmes
Ambition: Stock Broker
College: Boston University
Hobbies: Coin Collecting, Records, Bowling
Honors: Discussion Club, E. H. S. Bowling Team 3; Patrol.

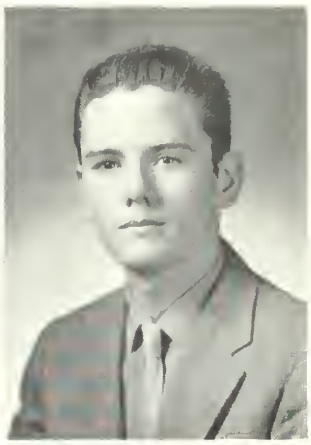

THOMAS P. ROWLEY
School: Blessed Sacrament
Ambition: Businessman
College: Bentley School of Accounting
Hobbies: Golf, Baseball, Hockey

MARTIN Y. RUBIN
School: Solomon Lewenberg
Ambition: Teacher
College: University of Connecticut
Hobbies: Sports, Coin Collecting
Honors: Football 3, 4; Track 3, 4; Alumni Committee 4; Varsity Club.

STEVEN RUBIN
School: Solomon Lewenberg
Ambition: To be Successful
College: Northeastern University
Hobbies: Cars, Sports
Honors: Trick Drill; Discussion Club 4; Glee Club 4; Cadet Officer; Co-Manager of Track Team 2.

PETER H. RUPP
School: Washington Irving
Ambition: To be a Success
College: Undecided
Hobbies: Baseball, Basketball

EDWARD N. RUSSELL
School: Patrick T. Campbell
Ambition: Be a Success
College: Undecided
Hobbies: Music

HENRY A. RUSSELL
School: St. Margaret's
Ambition: A career in Forestry
College: University of Maine
Hobbies: Weapons Collection
Honors: Trick Drill; Science Club; Cadet Officer; Patrol; Crew.

JOHN RUSSO
School: Boston Latin
Ambition: Business Manager
College: Northeastern University
Hobbies: Sports
Honors: Track Team 2; Head, Milk Patrol 1, 2.

ANTHONY F. RUVIDO
School: St. Anthony
Ambition: Air Force
Hobbies: Sports
Honors: Cadet Officer

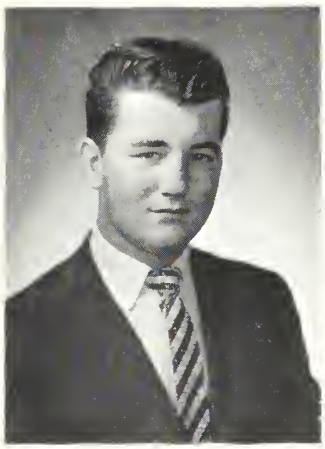

GEORGE F. RYAN
School: Woodrow Wilson
Ambition: To be a Success
College: I. B. M. School
Hobbies: Sports
Honors: Honor Roll 2; Record Staff 3.

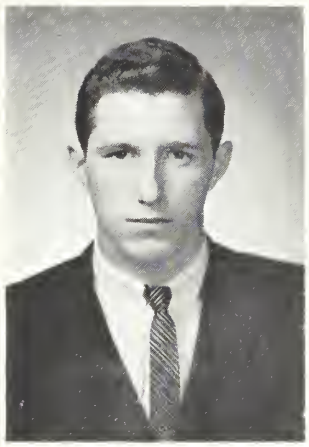

JOSEPH H. RYAN
School: St. Margaret's
Ambition: Teacher
College: Bates
Hobbies: Sports, Music
Honors: Football 2, 3, 4; Baseball 1, 2, 3, 4; Co-Captain of Baseball; Athletic Captain 4; Room Counselor 3; Picture Committee.

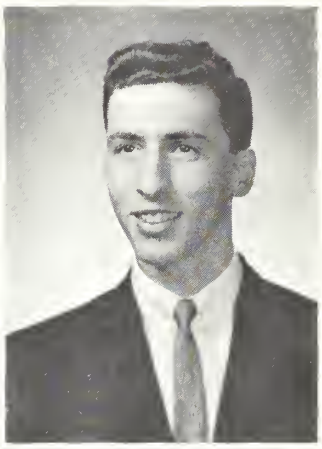

JOSEPH M. SAIA
School: Patrick F. Gavin
Ambition: Carpenter
Hobbies: Sports

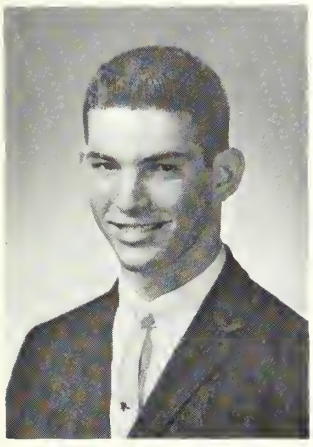

IRVING A. SALKUVITZ
School: Solomon Lewenberg
Ambition: Veterinarian
College: University of Massachusetts
Hobbies: Tropical Fish, Horseback Riding
Honors: Track Team 3; Trick Drill 2.

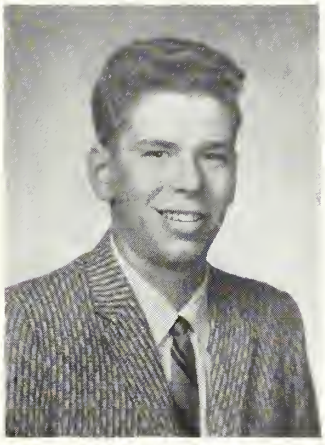

WALTER E. SALVI, JR.
School: Boston Latin
Ambition: Journalism
College: Boston University
Hobbies: Reading, Swimming, Horseback Riding
Honors: Honor Roll 2; Camera Club 2; Drill Team 4; Forum Club 3, 4; Editor, RECORD 2, 3, 4; Cadet Officer 4; Room Councilor 4; Yearbook 4; Prom Committee 4.

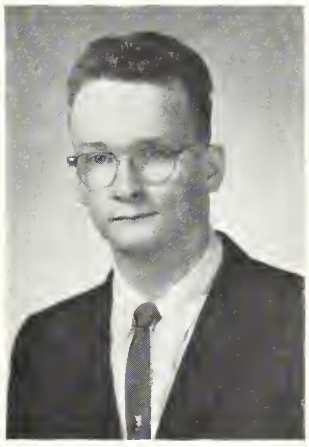

PAUL SAMPSON
School: Grover Cleveland
Ambition: Navy
College: University of Massachusetts
Hobbies: Reading, Football, Painting
Honors: Letter in Track.

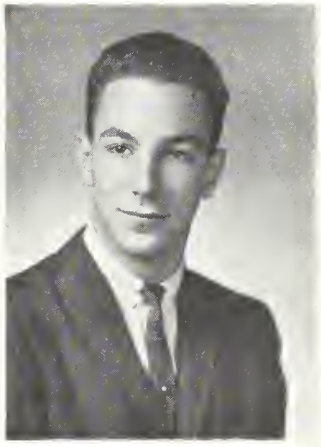

EDWARD SANDERSON
School: William H. Taft
Ambition: Music Educator
College: Syracuse University
Hobbies: Music
Honors: First Lieutenant; E. H. S. Band.

CHARLES SCHNEIDER
School: Boston Latin
Ambition: Public Relations
College: Boston University
Hobbies: Stamps, Music
Honors: Cadet Officer: Student Council 2.

RICHARD L. SEALE
School: William B. Rogers
Ambition: Mechanical Engineer
College: Northeastern University
Hobbies: Water Skiing, Stamps
Honors: Captain in Drill; Chemistry Club 4; Science Club 4.

MARTIN B. SEDAR
School: Patrick T. Campbell
Ambition: Teacher
College: Boston State
Hobbies: Sports, Stamps
Honors: Color Guard.

KARL E. SEIBEL
School: Mary E. Curley
Ambition: Chef
Hobbies: Sports

BRETT R. SENZER
School: Boston Technical
Ambition: Medicine
College: Rutgers University
Hobbies: Cars, Baseball, Music

RICHARD A. SHAGOURY
School: Boston Latin
Ambition: Chemical Engineer
College: Northeastern University
Hobbies: Music, Golf
Honors: Honor Roll 3.

CHARLES B. SHERER
School: Solomon Lewenberg
Ambition: Lawyer
College: Suffolk University
Hobbies: Correspondence
Honors: Corridor Patrol; Officer; Debating Society 2; Cadet Officer; Forum Club 1.

EDWARD SHAW
School: Boston Latin
Ambition: Electrical Engineer
College: M. I. T.
Hobbies: Building Models
Honors: National Honor Society; Undergraduate Scholarship; Harvard Prize.

WILLIAM S. SHERIDAN
School: English
Ambition: Fire Dept.
Hobbies: Fire Dept.
Honors: RECORD Typist.

MORTON S. SHLESINGER
School: Patrick T. Campbell
Ambition: Business
College: Burdett
Hobbies: Boating, Swimming
Honors: Band.

STEVEN M. SHOR
School: Oliver Wendell Holmes
Ambition: Civil Engineer
College: Northeastern University
Hobbies: Sports

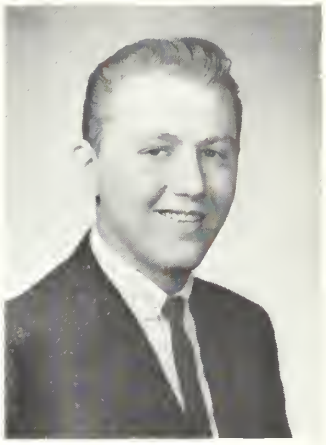

EDWARD F. SIEMINSKI
School: Woodrow Wilson
Ambition: Coast Guard
Hobbies: Cars, Sports
Honors: Cadet Officer 4; Patrol 2, 3, 4.

KENNETH F. SILVERA
School: St. Joseph's
Ambition: Electrical Engineer
College: Northeastern University
Hobbies: Stamp Collector, Sports
Honors: J. V. Football 2; Chess Team 4; Lawrence Prize S 1.

MARSHALL SILVERBERG
School: Solomon Lewenberg
Ambition: To be a Success
College: Undecided
Hobbies: Fishing, Billiards

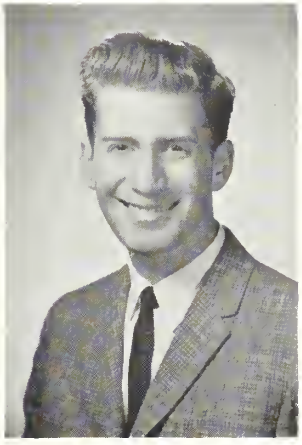

CHARLES M. SILVERMAN
School: Solomon Lewenberg
Ambition: Economist
College: Boston University
Hobbies: Sports
Honors: Fidelity Prize; National Honor Society.

CHARLES T. SILVERMAN
School: Solomon Lewenberg
Ambition: Engineering
College: Northeastern University
Hobbies: Sports

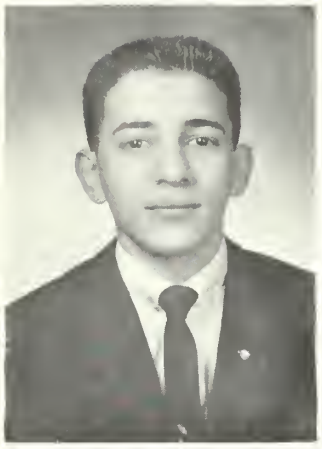

STEPHEN G. SIMO
School: Mary E. Curley
Ambition: Teacher
College: Boston University
Hobbies: Sports
Honors: Band; French Club.

JOHN SLOAN
School: Patrick M. Gavin
Ambition: Pharmacist
College: New England College of Pharmacy
Hobbies: Fishing
Honors: Crew

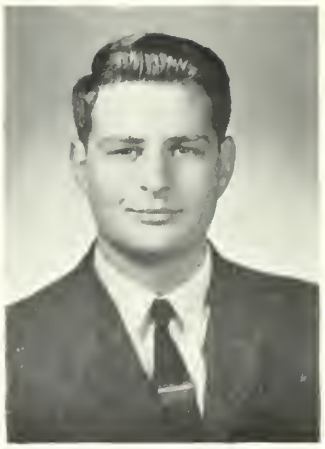

GERALD S. SMALL
School: Woodrow Wilson
Ambition: Accountant
College: Bentley School of Accounting
Hobbies: Sports

RAYMOND SMITH
School: Boston Latin
Ambition: Physical Education Instructor
College: Delaware University
Hobbies: Sports, Films
Honors: Cheerleader; Chemistry Society. :

RICHARD L. SMITH
School: Boston Latin
Ambition: Teacher
College: Northeastern University
Hobbies: Stamps, Coins
Honors: Drill Team 3, 4; Variety Show 2, 3; Office Patrol 2, 3, 4.

VILNIS SNIKPRIS
School: Boston Latin
Ambition: Teacher (History)
College: State College
Hobbies: Sports
Honors: Science Club 3; Chemistry Club 4; Room Councilor; Prom Committee.

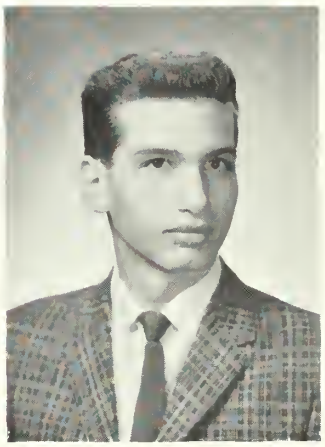

JOEL L. SNYDER
School: Woodrow Wilson
Ambition: Electronic Technician
College: Air Force
Hobbies: Electronics
Honors: Science Club; Drill Team; Chess Club.

GERALD A. SONIS
School: Solomon Lewenberg
Ambition: Psychologist
College: Boston University
Hobbies: Reading, Jazz, Sports
Honors: Chemistry Club; Discussion Club; 1st Lieutenant in Drill.

MARTIN H. SOOPER
School: Solomon Lewenberg
Ambition: Teaching
College: Boston University
Hobbies: Amateur Radio, Tropical Fish
Honors: Chemistry Club; Camera Club 2.

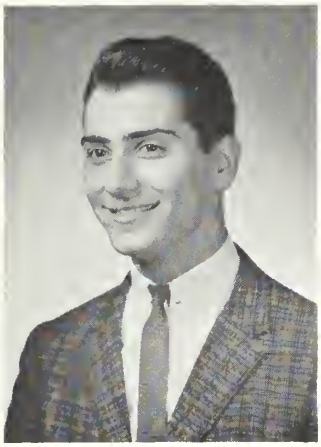

FRANK VINCENT SPARACO
Ambition: Teacher
College: University of Massachusetts
Hobbies: Sports, Reading
Honors: Lawrence Prize in Fidelity and Deportment; Athletic Captain 2, 3, 4; President of Glee Club; Captain in Drill; President of Senior Class; Corridor Patrol.

CHARLES A. SPAULDING
School: Boston Latin
Ambition: To be an honor to my family
College: Air Force Academy
Hobbies: Sports

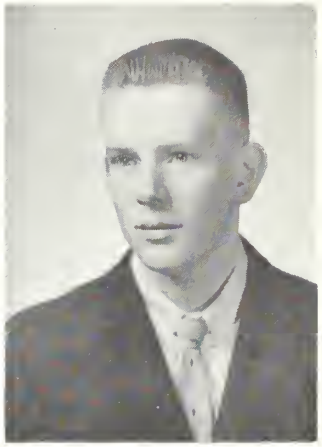

BERNARD T. SPELLMAN
School: St. Thomas Aquinas
Ambition: Accountant
College: Bentley School of Accounting
Honors: Choral Practice 1.

HERBERT L. SPELLMAN
School: St. Thomas Aquinas
Ambition: Management
College: Goddard
Hobbies: Horses
Honors: Hockey 1, 2; Library 2.

RICHARD J. SPLAINE
School: Mary E. Curley
Ambition: To be a Success
College: Bentley School of Accounting
Honors: Library Corps; Patrol 2, 3, 4.

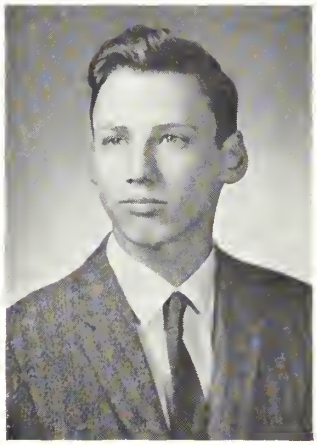

ULDIS P. STARKIS
School: Solomon Lewenberg
Ambition: Physicist
College: University of Massachusetts
Hobbies: Model Building

PAUL STARR
School: Solomon Lewenberg
Ambition: Window Dresser, Piano Player
College: Undecided
Hobbies: Science Fiction; Band; Tropical Fish; Bowling; Piano.

SANDY J. STILLWELL, JR.
School: Patrick Campbell
Ambition: Play Baseball in the Majors
College: Howard University
Hobbies: Sports
Honors: Varsity Club; Baseball.

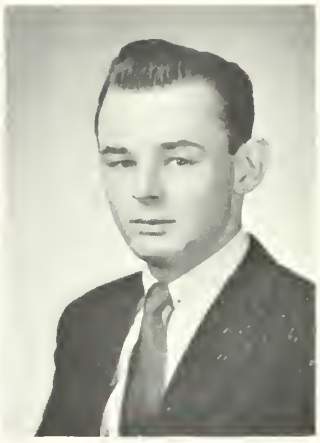

JAMES M. STOFFEL
School: Grover Cleveland
Ambition: Draftsman
College: Wentworth Institute
Hobbies: Model Building

GEORGE S. STRUDAS
School: Oliver Wendell Holmes
Ambition: Industrial Electrician
College: Franklin Technical
Hobbies: Music, Sports
Honors: Student Council 2; Patrol 2, 3, 4; Cadet Officer; Trick Drill.

EDWARD C. SULLIVAN
School: Washington Irving
Ambition: Lawyer
College: Suffolk Law
Hobbies: Sports
Honors: Golf 3, 4.

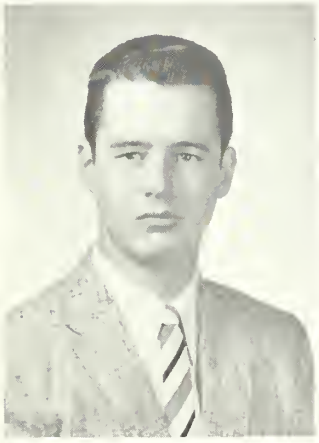

PAUL B. SULLIVAN
School: St. Francis de Sales
Ambition: Draftsman
College: Northeastern University
Hobbies: Sports
Honors: Debating Club; Chess Club; Patrol.

VICTOR TAMMI
School: Boston Latin
Ambition: Very Successful
College: Northeastern University
Hobbies: Sports, Reading, Science
Honors: Cross Country; Chemistry Club.

GEORGE J. TAYLOR
School: Boston Latin
Ambition: To be a Success
College: University of Connecticut
Hobbies: Sports, Dancing
Honors: Football, Swimming Team.

PHILLIP A. TAYLOR
School: James Timilty
Ambition: To be an Accountant
College: Boston University
Hobbies: Dancing, Music, Sports
Honors: Track 3, 4.

GEORGE TENNEY
School: Patrick T. Campbell
Ambition: Retailing
College: Boston University
Hobbies: Music

VICTOR J. TERRIO
School: St. Peter's
Ambition: Draftsman
College: Industrial Tech.
Hobbies: Bowling, Sports
Honors: Football Manager 2, 3, 4; Patrol 3, 4; Lawrence Prize 2, 3; Fidelity and Deportment.

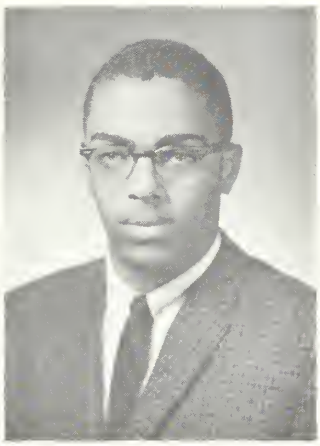

ALONZO A. THOMPSON, JR.
School: Patrick T. Campbell
Ambition: Lawyer
College: Boston University
Hobbies: Basketball, Piano
Honors: Officer in Band; Glee Club.

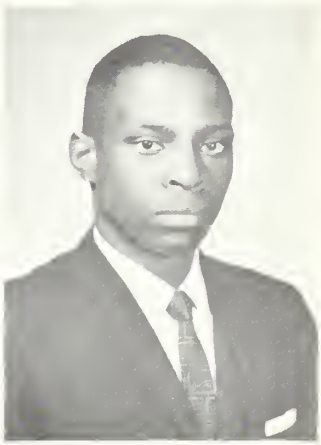

EDWARD H. THOMPSON
School: Sherwin
Ambition: Chemical Engineering
College: Northeastern University
Hobbies: Modern Jazz, Fishing, Basketball
Honors: Honor Roll 1; Science Club; Military Chemistry Club; Military Commission (Captain); Glee Club; Patrol Duty.

GREGORY P. THOMPSON
School: Grover Cleveland
Ambition: Executive in Business
College: University of Massachusetts
Hobbies: Electronics, Coins

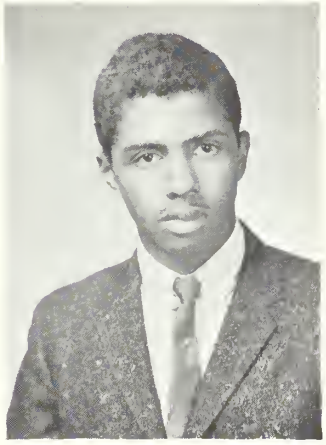

ROBERT THOMPSON
School: Patrick T. Campbell
Ambition: Engineer
College: Central State
Hobbies: Track

WILLIAM P. TIMILTY, JR.
School: St. Francis de Sales
Ambition: C. P. A.
College: Bentley School of Accounting
Hobbies: Bowling
Honors: Key Cage 2, 3, 4; Honor Roll 3, 4.

ROY C. TOSCANO
School: John Cheverus
Ambition: Engineer
College: M. I. T.
Hobbies: Bowling, Football
Honors: Student Council 1.

PAUL H. TOSI
School: Solomon Lewenberg
Ambition: Physical Ed. Teacher
College: Boston College
Hobbies: Athletics
Honors: Basketball 2, 3, 4; Varsity Club 2, 3, 4.

HENRY R. TRESVANT
School: St. Joseph
Ambition: T.V. and Electronics Technician
College: Central State, Ohio
Hobbies: Building Radios
Honors: Track Team

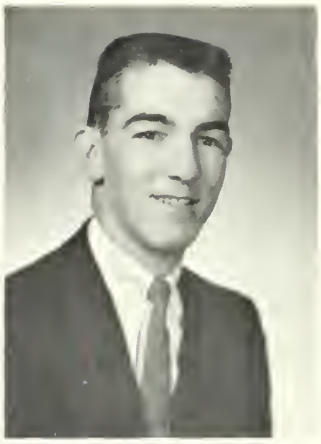

DONALD J. TUTTLE
School: Boston Latin
Ambition: Film Editor
College: Boston University
Hobbies: Sports, Photography
Honors: Football Manager 4; Baseball 2, 3, 4; Honor Roll 1; Patrol 1, 4; J. V. Basketball 2, 3; Student Councilor 3.

ALBERT H. UCKERMAN
School: Solomon Lewenberg
Ambition: History Teacher
College: Boston University
Hobbies: Guitar
Honors: Forum Club.

THEODORE UFLAND
School: Thomas A. Edison
Ambition: Social Worker
College: Syracuse
Hobbies: Coins, Music, Sports
Honors: Chemistry Club 4; Captain of Band 4; Song Committee (Chairman).

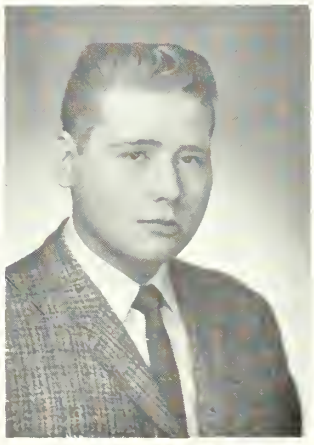

DAVID L. VAIL
School: Boston Latin
Ambition: Civil Engineer
College: University of Massachusetts
Hobbies: Weight Lifting, Bowling, Stamps
Honors: Honor Roll 2, 3; Chemistry Society; National Honor Society 3.

RICHARD DAVID VASIL
School: Boston Latin
Ambition: Business Executive
College: University of Massachusetts
Hobbies: Sports
Honors: Key Cage; Chemistry Society.

MARCIS VOLDINS
School: Boston Latin
Ambition: Engineer (Chemical)
College: University of Connecticut
Hobbies: Skiing, Swimming, Stamps

SETTIMIO VOLPE
School: English
Ambition: Pharmacist
College: Massachusetts College of Pharmacy
Hobbies: Stamp Collector

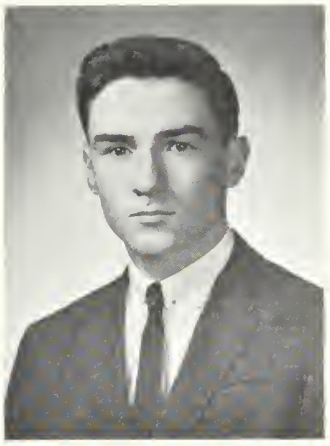

JOHN M. WAGNER
School: St. Gregory's
Ambition: To be a Success
College: Northeastern University
Hobbies: Guns, Hunting
Honors: Honor Roll 1; Prize Drill, First Place 3.

CHARLES WAKENTEN
School: Martin
Ambition: To be a Success
Hobbies: Hunting, Car Mechanics, Swimming
Honors: Cadet Officer; Corridor Patrol; Lunchroom Patrol; Office Patrol; Lunchroom Worker; Glee Club; Key Cage Worker.

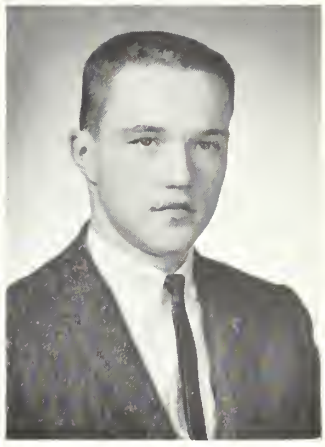

JAMES F. WALSH
School: Chevrus
Ambition: Man of Achievement
College: Suffolk University
Hobbies: Sports, Reading, Bowling
Honors: Corridor Patrol 3, 4; Science Club; Baseball Team.

THOMAS GERARD WALSH
School: Boston Latin
Ambition: Draftsman
College: Wentworth Institute
Hobbies: Drum Corps, Model Railroads
Honors: Swimming Team 1, 2; Cross Country 1; Track 1.

JAMES S. WANTMAN
School: Boston Latin
Ambition: Doctor of Medicine
College: Tufts University
Hobbies: Sports, Music
Honors: Advertising Manager Yearbook 4; Chess Club 4; Patrol 2, 3; Athletic Captain 2; Commissioned Officer 4; Chemistry Society 4.

STEPHEN R. WASSERSUG
School: Boston Latin
Ambition: Medical Doctor
College: Tufts
Hobbies: Sports, Coins
Honors: Camera Club 2; Science Club 2, 4; Cross Country Track 3; Outdoor Track 3; Trick Drill Team 3, 4; Chemistry Society 4; Cadet Officer 4; Honor Roll 1, 2.

RICHARD E. WEBB
School: Washington Irving
Ambition: Success
College: Northeastern University
Hobbies: Sports
Honors: Lieutenant in Drill; Room Councilor 3, 4; Student Council 3, 4.

ROY L. WEBSTER
School: Rice
Ambition: To be a Success
College: Gordon
Hobbies: Collecting Old Books
Honors: Lawrence Prize

LAWRENCE J. WEGMAN
School: Solomon Lewenberg
Ambition: Biologist
College: Northeastern University
Hobbies: Sports, Anatomy
Honors: Athletic Captain 3, 4; Honor Roll 1, 2, 3; Track Letter 3, 4; Cadet Officer 4; Alumni Committee 4; Baseball 1; Corridor Patrol 4.

JAY M. WEINER
School: Patrick T. Campbell
Ambition: Mechanical Engineer
College: Northeastern University
Hobbies: Sports
Honors: Chemistry Society; Science Club.

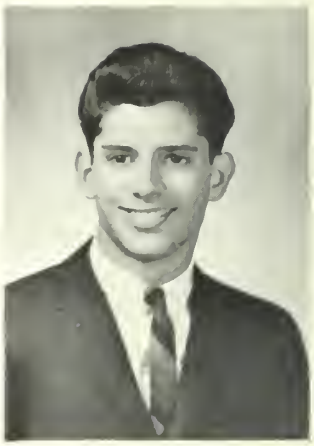

MICHAEL J. WEINER
School: Oliver Wendell Holmes
Ambition: A Psychologist
College: Boston University
Hobbies: Stamp and Coin Collecting, Bowling
Honors: Sergeant Drill; Forum Club; Discussion Club; Chemistry Society.

CURTIS D. WELLS
School: Lewis
Ambition: Teacher
College: Boston State
Hobbies: Glee Club, Sports
Honors: Honor Roll 1.

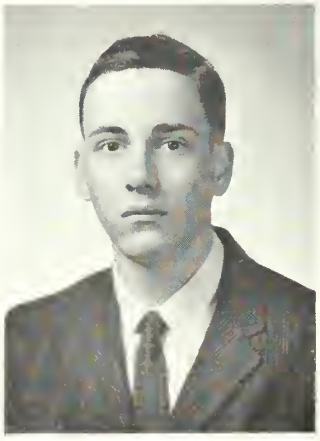

ROBERT E. WHITE
School: Solomon Lewenberg
Ambition: Chemical Engineer
College: Northeastern University
Hobbies: Collecting Coins

MARC WIDERSHIEN
School: Oliver Wendell Holmes
Ambition: To be a Success
College: Eastman School of Music
Hobbies: Art, Music, Baseball
Honors: Honor Roll; B. P. S. Symphony Orchestra.

CHARLES J. WILLWERTH
School: Mary E. Curley
Ambition: Accountant
College: Boston School of Business Education
Hobbies: Sports
Honors: Officer in Drill.

JEFFREY WINEAPPLE
School: Solomon Lewenberg
Ambition: Teacher
College: Tufts University
Hobbies: Dancing, Swimming, Golf
Honors: Discussion Club; Patrol; Honor Roll 1, 2, 3.

ALBERT WINGET
School: James P. Timilty
Ambition: Lawyer
College: University of Massachusetts
Hobbies: Basketball, Baseball

JERROLD D. WISHNOW
School: Solomon Lewenberg
Ambition: Teacher, Business
College: Northeastern University
Hobbies: Photography, Writing
Honors: RECORD Staff 3, 4; Track Manager 2, 3, 4; Chemistry Society 4; Science Club 4; Camera Club 4; Forum 3, 4; Class Photographer; Commissioned Officer.

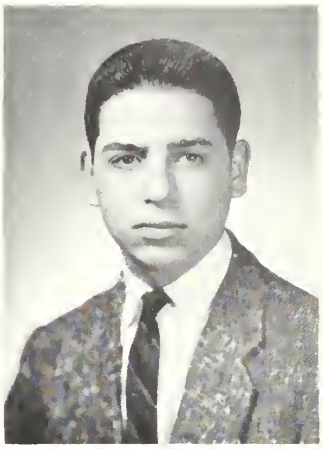

MARK R. WIZANSKY
School: Boston Latin
Ambition: Accountant
College: Bentley School of Accounting
Hobbies: Sports, Radio
Honors: Chemistry Society

LESTER C. WOLF
School: Thomas A. Edison
Ambition: Success in Business
College: Northeastern University
Hobbies: Hi-Fi, Sports, Chemistry
Honors: Chemistry Society.

BARRY S. WOLPERT
School: Solomon Lewenberg
Ambition: Dentist
College: Boston College
Hobbies: Sports
Honors: Discussion Club; Chemistry Society.

EUGENE WOOD
School: Our Lady of the Assumption
Ambition: Businessman
College: Undecided
Hobbies: Reading, Photography

MICHAEL YARMALOFF
School: Boston Latin
Ambition: Teacher
College: State College at Boston
Hobbies: Sports
Honors: Captain in Drill; Drill Team 2; Corridor Patrol; Track Team; Cafeteria; Discussion Club.

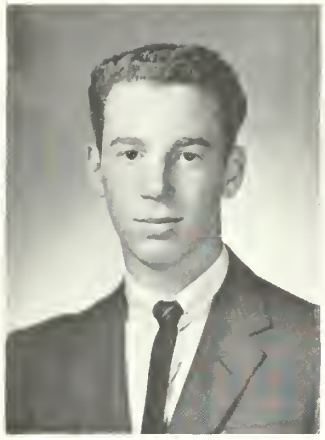

PAUL KENNETH ZALVAN
School: Boston Latin
Ambition: Dentist
College: Colby
Hobbies: Sports
Honors: Chemistry Society; Honor Roll; Discussion Club 3, 4.

MICHAEL D. ZIBEL
School: Boston Latin
Ambition: Lawyer
College: Boston College
Hobbies: Photography
Honors: Honor Roll; 2nd Lieutenant Drill.

CARL W. ZWICKER
School: Prince
Ambition: To be a good Family Man
College: Boston University
Hobbies: Record Collecting, Sports
Honors: Lieutenant in Drill.

JACK L. COHEN
School: Solomon Lewenberg
Ambition: Engineer
College: Northeastern University
Honors: Captain in Drill 4.

JOHN L. GISO
School: Boston Latin
Ambition: School Teacher
College: U. S. Coast Guard Academy
Hobbies: Sports

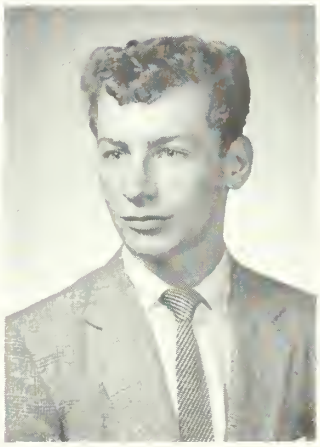

RALPH E. PACE
School: Boston Latin
Ambition: Armed Forces
College: Undecided
Hobbies: Drum and Bugle

ALAN SPELLMAN
School: Boston Latin
Ambition: Engineer
College: University of Massachusetts
Hobbies: Sports, Stamp Collecting

PATRICK E. THOMAS
School: James P. Timilty
Ambition: Interpreter
College: Howard University
Hobbies: Bowling, Swimming, Stamps
Honors: French Club

Also . . .

PAUL AGNETTA
School: St. Gregory's
Ambition: Success
College: Stonehill
Hobbies: Bowling, Music

ROBERT J. AHERN
School: Boston Latin
Ambition: To be a Success
College: Undecided
Hobbies: Radio
Honors: Corridor Patrol.

WILLIAM L. BARNES
School: Patrick T. Campbell
Ambition: Technician
College: East Coast Aero Tech.
Hobbies: Airplanes

JAMES E. CAMPANARO
School: John Cheverus
Ambition: Journalist
College: Boston University
Hobbies: Sports, Writing
Honors: Student Council 1; Patrol 1.

STUART H. CHARTER
School: Solomon Lewenberg
Ambition: Automotive Engineer
College: Northeastern University
Hobbies: Cars, Records
Honors: Lawrence Prizes in L2, F2, M3; National Honor Society; Honor Roll 2, 3; Cadet Officer 3, 4.

ROBERT J. COLVARIO
School: Michelangelo
Ambition: Civil Engineer
College: Wentworth Institute
Hobbies: Sports
Honors: Lunchroom 3, 4.

JAMES CONSTANTINE
School: Mary E. Curley
Ambition: Businessman
College: Northeastern University
Hobbies: Cars, Football
Honors: Football Manager 2.

DONALD L. COTTER
School: Boston College High
College: Boston College
Hobbies: Sports, Music
Honors: Baseball 2, 3; Basketball Captain 2, 3; Football 2, 3.

DAVID A. CUTLER
School: Solomon Lewenberg
Ambition: Accountant
College: Bentley School of Accounting
Hobbies: Tropical Fish
Honors: National Honor Society; Lawrence Prize; Room Councilor.

HARRY B. DISHAROON
School: William E. Russell
Ambition: Navy

JAMES V. DUNNE
School: Boston Latin
Ambition: History Teacher
College: Undecided

JEROME M. EISENBERG
School: Solomon Lewenberg
Ambition: Pharmacy
College: Massachusetts College of Pharmacy
Hobbies: Reading
Honors: Student Council 2: Library Corps 2, 3; Glee Club 2, 3, 4; Drill Team 2, 3, 4; Forum Club 2.

PAUL J. FEENEY
School: Boston Technical
Ambition: Air Force

EDWARD F. FULLER
School: Washington Irving
Ambition: Successful Businessman
College: Boston University
Hobbies: Sports, Stamps, Coins
Honors: Six Letters in Track.

MICHAEL F. GRALLO
School: Mary E. Curley
Ambition: Accounting
College: Bentley School of Accounting
Hobbies: Swimming, Football

JOHN GRYGORCEWICZ
School: St. Mary's
Ambition: Air Force
Hobbies: Sports

EDMUND HAGERTY
School: Columbus
Ambition: Junior Executive
College: Boston School of Business Education
Hobbies: Cars, Model Building

MARK HORBLIT
School: Solomon Lewenberg
Ambition: Success
College: Northeastern University
Hobbies: Free Hand Drawing
Honors: Glee Club 2, 3, 4.

DAVID L. HORN
School: Wellesley High
Ambition: Teaching English
College: Blackburn
Hobbies: Ham Radio
Honors: Honor Roll 4.

PIETRO J. INDRISANO
School: Our Lady of the Assumption
Ambition: Teacher
College: U. C. L. A.

FREDERICK C. JOHNSON
School: William Blackstone
Ambition: Engineer
College: Wentworth Institute
Hobbies: Reading, Sports

ROBERT W. JONES
School: St. Matthew's
Ambition: Priesthood
College: St. John's Seminary
Hobbies: Stamp and Coin Collecting

WILLIAM F. KEEFE
School: Thomas A. Edison
Ambition: Air Force Officer
College: Air Force
Hobbies: Flying
Honors: Corridor Patrol; Cadet Officer.

ELIOT KLINE
School: Solomon Lewenberg
Ambition: Military Technician
Hobbies: Stamps, Sports, Music

EDWARD A. McCARTHY
School: Donald McKay
Ambition: State Police
Hobbies: Sports

GEORGE MacGREGOR
School: Dearborn
Ambition: Businessman
College: Boston State
Hobbies: Football, Bowling
Honors: Student Council 1.

WILLIAM F. MacLEAN
School: Memorial
Ambition: Fireman
College: Holy Cross
Hobbies: Sports
Honors: Baseball 2, 3, 4; Basketball 3; Hockey Manager 4; Patrol 4.

JOHN M. McSWEENEY
School: Mary E. Curley
Ambition: To Succeed
College: Undecided

ANTHONY G. MAFFEO
School: Boston Latin
Ambition: Salesman
College: Undecided
Hobbies: Dancing, Sports
Honors: Trick Drill; First Place in Prize Drill 3.

JEAN CLAWDE MARSAN
School: College Ulrick Duvivier
Ambition: To be a Success
College: M. I. T.

JAMES P. MORRIS
School: Patrick T. Campbell
Ambition: Civil Engineer or Sociologist
College: Virginia State College
Hobbies: Photography, Bowling
Honors: Drill Team; Track 1.

JAMES P. PIZZIFERRI
School: Columbus
Ambition: Business Dealer
College: Wentworth Tech.
Hobbies: Cars, C. Y. O., Sports, Dancing

ALFRED R. PORECKI
School: Cathedral
Ambition: Electrician
College: Franklin Technical
Hobbies: Hunting
Honors: Drill Team; Manual of Arms; Patrol.

JOHN M. RAHWAN
School: Robert G. Shaw
Ambition: Aeronautical Engineering
College: Wentworth Institute
Hobbies: Skin Diving, Sports

ROBERT REILLY
School: St. Mary's
Ambition: I. B. M. Company
College: I. B. M. School
Hobbies: Hockey
Honors: Room Councilor 2, 3.

ROBERT REYNOLDS
School: St. Rita
Ambition: Engineer
College: Northeastern University
Hobbies: Model Crafts

JOSEPH V. RIDGE
School: William E. Russell
Ambition: Foreign Service
College: Northeastern University
Hobbies: Bowling
Honors: Lawrence Prize for Fidelity; Patrol.

WILLIAM RIDGE
School: Revere
Ambition: Engineer
College: Boston College
Hobbies: Swimming, Stamp Collecting
Honors: Math Club; Science Club; Cadet Officer.

RONALD ROSEN
School: Solomon Lewenberg
Ambition: Song Writer
Hobbies: Music, Sports
Honors: Bowling Team

ARTHUR L. SCHULTZ
School: Solomon Lewenberg
Ambition: Engineer
College: Northeastern University
Hobbies: Cars, Basketball, Fishing
Honors: Cadet Officer

JAMES F. SCIMONE
School: St. Rita
Ambition: C. P. A.
College: Boston University
Hobbies: Sports
Honors: Record Typist

DAVID STEARNS
School: Boston Latin
Ambition: To be a Success
College: Undecided
Hobbies: Reading

ROBERT SULLIVAN
School: Blessed Sacrament
Ambition: Civil Service
College: M. I. T.
Hobbies: Sports

RICHARD SWETZOFF
School: Patrick T. Campbell
Ambition: Engineer
College: Northeastern University
Hobbies: Photography, Astronomy

FRANCIS TOMASELLO
School: Boston Latin
Ambition: Architect
College: Lowell Institute
Hobbies: Weight Lifting, Hot Rods
Honors: Student Council; Fidelity Prize.

RICHARD A. TRABISH
School: Mary E. Curley
Ambition: To be a Success
College: Undecided
Hobbies: Cars

PAUL T. WINER
School: William E. Russell
Ambition: Continue School
College: Mass. Radio
Hobbies: Sports
Honors: Manager

JOSEPH D. YOUNG
School: Oliver W. Holmes
Ambition: Naval Career
College: Boston University
Hobbies: Short Wave Sets
Honors: Honor Roll 2; Lawrence Prize Latin 1.

STUART MALCOLM ZOLE
School: Boston Latin
Ambition: Physiologist
College: University of Massachusetts
Hobbies: Ham Radio, Tennis, Microscopy, Coin Collecting

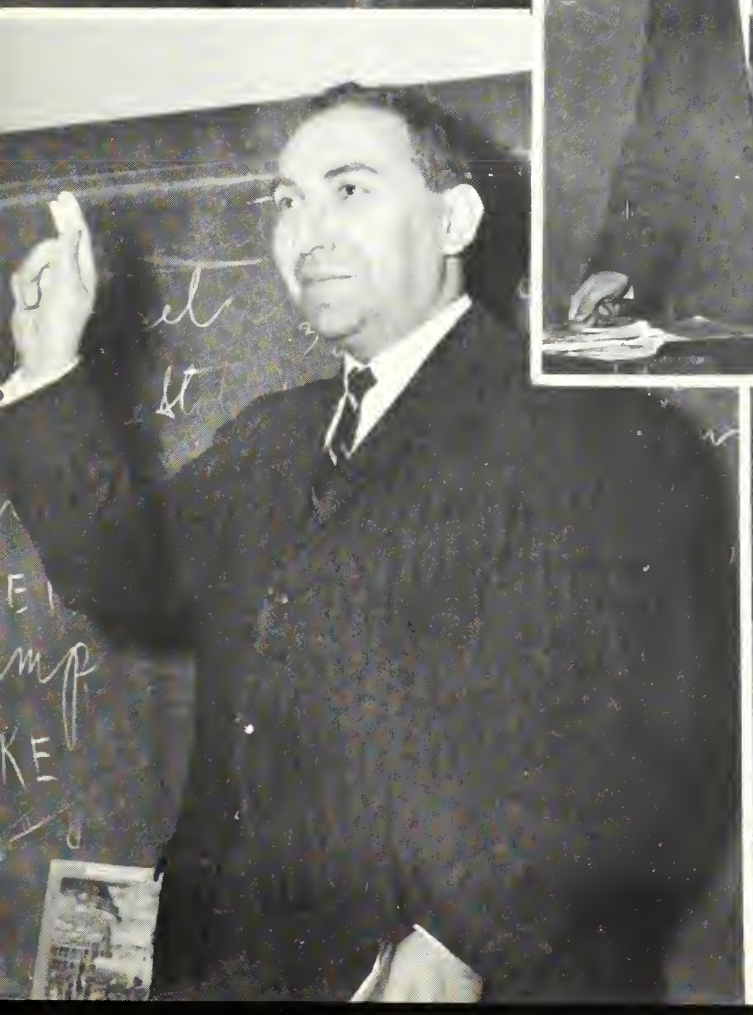

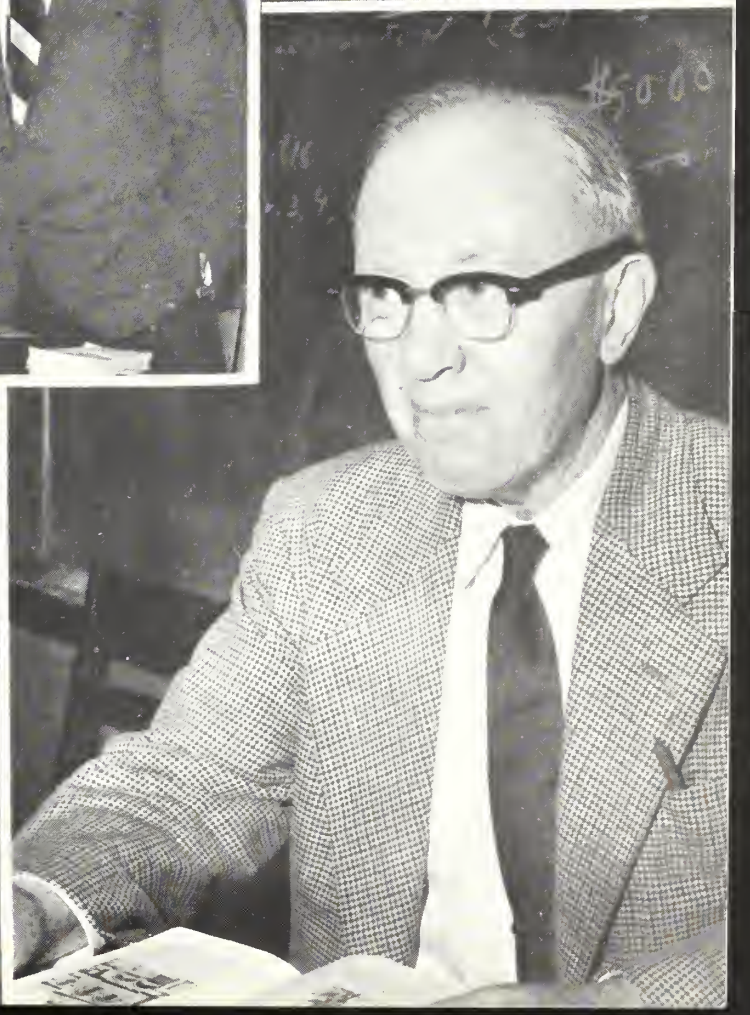

The First Schoolhouse — Derne and Temple Sts
Erected about 1817
(From sketches by former pupils)

The Second Schoolhouse

Our

In 1821, Boston, a town of some 50,000 inhabitants, felt the need to supplement its school program, which consisted of the Latin School and several English grammar schools. Plans were laid for the founding of the English High School.

A subcommittee consisting of merchants, the clergy, jurists, and journalists, was appointed by the school committee to consider the subject of providing advanced schooling for the youth of the town. This committee presented a report which recommended the establishment of a school, to be called the English Classical School, with admittance obtainable through suitable examination. They further stated that the course should be spread over a period of three years, with subjects including English, Math, and Natural Philosophy. Each subject was to be taught by a teacher who had graduated from a University.

The school was opened in a four-storied building on Derne Street with George Barret Emerson as headmaster. This location suffered from the joint occupation of Hero Engine No. 6, the town watch in the basement, and the lack of an adequate heating system. Solomon P. Miles took over the duties of headmaster in 1823.

Shortly after, in November of 1824, the school moved to Pickney Street, where it remained for twenty years. Upon the retirement of Mr. Miles in 1837, Thomas Sherwin became headmaster, holding this position for forty-one years until his death in July, 1869. Under Mr. Sherwin, The English High School became widely known for its preparatory courses in math, physics, and chemistry. Perhaps his greatest contribution was his emphasis towards "The making of men." Few men have so dearly left their imprint upon a school as did Mr. Sherwin.

In 1844, the school was moved to occupy (with the Latin School) a new building on Bedford Street. In these thirty-one years the enrollment tripled.

It is interesting to note that when the school moved into its new building on Bedford Street, the Public Garden was a barren waste. The tide flowed over the Back Bay and the site of the school later on Montgomery Street and Warren Avenue was an unreclaimed marsh.

Heritage

Mr. Charles M. Cumstan, in whose name an undergraduate scholarship is named, succeeded Mr. Sherwin as Master-in-charge in September of 1869 and remained until 1874, at which time he retired.

Following Mr. Cumstan, Mr. Edwin P. Seavers, an assistant professor of mathematics at Harvard, was appointed headmaster.

In 1880, Francis A. Waterhouse was appointed to the headmastership and it was during his term that English moved to its fourth building, located on Montgomery Street in Boston. This new building was called the "most modern and elaborate building in the whole public school system." Enrollment doubled.

Upon the death of Mr. Waterhouse, Mr. Babson, a Harvard graduate, was installed as headmaster. It was during his administration that the system of heads of departments was introduced. Mr. Babson, because of ill health, resigned in 1908, to be succeeded by Mr. John F. Casey, who remained headmaster until 1915, when he was succeeded by Mr. Snow, a Boston University graduate.

Before the centenary was over, Mr. Snow was elected to Assistant Superintendent of schools, thus withdrawing in favor of Mr. Walter F. Downey, who remained headmaster until 1953.

In the summer of 1953, the Boston School Committee appointed Mr. M. Henry McInerey as headmaster of the English High School. The old building on Montgomery Street was abandoned in favor of the old High School of Commerce building on Avenue Louis Pasteur, directly across the street from our traditional rival Boston Latin. In 1956, Mr. Joseph L. Malone became headmaster. Since his appointment, many honors have been brought to the school.

The Boston English High School has had a long and glorious history. Members of the faculty have given of themselves to the school as well as the entire school system. Its graduates, having travelled far and in sundry directions, have brought distinction to the Alma Mater.

Class History

FRESHMAN YEAR

The English High School was the starting place of our eventual climb to "success." We found we had to share the building with the Boston Clerical School, but our boys didn't seem to mind this very much. We had a perpetually full house at the nurse's office that year, which, oddly enough, was in the Clerical part of the building. (These E. H. S. Freshmen think big.)

Our "men" over in the main building were victorious over the "boys" at Latin, 26 to 20, in the Thanksgiving Day Classic. They turned in a six and one record for the season to capture the championship. Our track team won the Reggies again, having captured the title 39 times out of 50 meets. The basketball and hockey squads were fighting all the way down, but the baseball team got off to a good start with three wins.

Once in the Annex we began to develop a cold shudder every time the name "Latin School" was mentioned. Already this traditional rival had become a part of our lives.

We soon discovered that these high school teachers meant business, but once the initial shock was over, the age old battle of pupil versus teacher began. We managed to get through the first year without too many scars, and plotted to be ready for them next year.

And so ended our introductory year at English High. On to the main building, the long awaited drill shirts, and some real problems—

SOPHOMORE YEAR

The new year brought many changes. We finally had left the annex to come to the main building. Our first set-back came in early November—report cards. Flashes from the world of sports . . . After capturing the city Basketball Championship, the E. H.S. quintet dribbled its way into the Tech Tourney held at Boston Garden. Unfortunately, they lost to Everett High. Our hockey team was similarly beaten at the State Tourney by Malden High . . . Thanksgiving Day—no one can say we didn't go.

This year we had our first contact with drill. Who are those boys with the buttons on their shoulders? This was the first year we "enjoyed" the walk through the Fens—someone called it a practice parade.

We had our first opportunity to look at the famed E. H. S. Variety Show—clever situation comedy skits, interestingly written and superbly executed were interwoven with music and dance numbers to provide a well rounded program. To

complete our military training for the year we were "invited" to attend the annual Turkish Bath —the Schoolboy Parade. Having completed two years of our high school career at E. H. S., we looked forward to two more.

During this year we had the opportunity to meet for the first time some of the teachers who were going to make our stay "enjoyable." There were: 3 D's in Personality—Mr. Gillis; Mr. Quiet and Mr. Johnson; "Will you boys keep away from the oasis"—Mr. Murphy; "I have three thoughts for the day"—Mr. O'Brien; "All those who want to join up in my defense class, see me"—Mr. Duffy; "What was that again?"—Mr. Kenney.

JUNIOR YEAR

Our junior year began with the inevitable installation of that mechanical monster, the IBM machine. We were given an 8 by 11 inch card and told to take it home to Dad without folding it? ? ? ? Then all the now useless red ink was sent up to the Physics Lab for those long glass tubes.

Next we had a system imposed on us which bears a strong similarity to that of Bridgewater Reformatory. Everyone was given a number and assigned to a certain table. These were rules that no one dared break—or else!

Once again they revised the old custom of locker raids. These raids usually served to eliminate several of our better known boys from these hallowed halls. Once during this memorable year we remember being forced to empty our pockets on the table. Another E. H. S. first! ! !

The year 1960 also brought us a new nurse, Miss Preston, who took over the old yearbook room. It was thus we acquired the closet in the back of Mr. Simmons' room.

Then inflation hit English High, and our delicately balanced budgets popped. Milk soared to the price of four cents and to top it off milk checks were issued. What will happen next?

Our junior year also brought a few minor exams. They didn't have any names (at least none that anyone knew of) just letters. There were the P. S. A. T.'s, the N. M. S. Q. T.'s and finally the S. A. T.'s. All these made us revise our former choice of college.

Of course there was the English-Latin game. Oh well, we can always look forward to a turkey dinner.

Mr. Falvey spent his last year here in "60." We'll always remember you "Little Caesar."

The Junior Class also regretted the loss of Frankie Cumerford, who died early during the Junior year.

On to the SENIOR CLASS — and glory!

SENIOR YEAR

At last our senior year. Now as we approach the palatial estate at Avenue Louis Pasteur with graying hair and faltering steps, we thank our lucky stars that our homerooms are on the first floor. The elevator might not work this year.

Our first step of action in our fourth and final (?) year was the electing of our class officers. After many threats, bribes, and other modes of persuasion, we arrived at the following sagacious selections.

President . . . . . Frank V. Sparaco
Vice President Robert L. Haddad
Secretary-Treasurer . . Philip M. Kachinsky
Executive Committee . . . Francis X. Cuddy
Ronald C. Mazzarella

We were rapidly introduced to the idea of paying a few small fees for the various privileges which we expected to receive: Class dues, Activity Fund, Prom tickets, Alumni Fund dues, Yearbook pictures, and last but not least the "Yearbook." Much to our surprise we also found that an ad in the Thanksgiving Day Program was a diploma requirement. Added together all these served to deflate our wallets and send our budgets crashing.

Our first report cards ruined Mr. Malone's hopes of having an intellectual class, but "Doc" Fraiser told us we were good "kids" in spite of everything.

Our athletic teams did well this year. The football squad had a fruitful season, but they still don't talk about the last game. The track team again won the Reggies, proving themselves once more to be real champs. Our baseball team was one of the strongest in years and also enjoyed a successful season.

After the Christmas vacation most of the boys buried themselves in their books to study for the coming College Board Entrance Examinations.

The year was almost over, but in March the school adopted a system used by the F. B. I.—boys could not go through the corridors without a pass. The custom of renting office ties was once again revived, and proved one of the main sources of revenue for the school. Along with the more frequent raids on Sparr's (many of us found out there were no back doors), this has become one of the traditions of English High.

Record-American Photo

The presentation of the E. H. S. Variety Show again proved to be a great success, netting more money than ever before. This year we participated in our last high school drill classes, and toward the end it was certainly an inspiring sight at our Prom to see certain fellow students wearing clean shirts, pressed pants and ties not rented from the office.

Our careers at English ended on June 8 at Northeastern University, when we finally received our diplomas.

Paul M. Gulko
William W. Barnes III

Blue Notes

Much to our surprise a bowl of guppies was discovered in the Physics Lab. Now what would a guppy be doing in a Physics Lab? ? ?

Out of the torrid, desolate classrooms, the camels advance toward the oasis; but suddenly, out of room 103, the command "Post" brings a fear racked halt to the stampede.

It is said that a certain star gazer is volunteering for Moon Shot 7, but insists upon wearing a sport shirt under his spacesuit.

Beware all Presidents of the United States! The shallow numbers of the first floor of E. H. S. are out to get you.

We hear that some juniors are taking shorthand courses this summer in preparation for a certain U. S. History course.

"Did I hear a Bell?"

The Lab discovered many new talents this year. As a matter of fact the potassium nitrate was removed from the shelf. We don't know why except that it is an ingredient of gunpowder.

The Goon Squad seems to have disbanded since a whistle blower took over the lunchroom. (To each his own.)

Mr. Clean took over the Gym this year and decided to keep the floor spotless with student's gym suits.

Would you believe it? E. H. S. had a Rodeo this year! ! !

A report from a reliable source says that during one day in January there was an *empty seat* in the lunchroom. Think of that.

A certain Chem. teacher to Salvi: "What's the name of H_2SO_4? Salvi: "That's my license number sir! ! ! "

The purpose of English High School drill has often been in dispute. This year we discovered its purpose. Cuba has been invaded. Colonels Karlis Kirsis and John McLellan have planned the campaign well. However, due to dummy M-1 rifles the campaign did not quite succeed.

It has been unanimously voted by E. H. S. seniors to send into orbit "Gabbernich 12, a new sound truck type satellite, manned by Tony C——.

We have heard that Bob Haddad and his boys have received a full scholarship to attend the University of Haifa in Israel next year.

The Last Will and Prophecy of the Class of One Thousand Nine Hundred and Sixty-one

We, the men of the English High School Class of 1961, being of reasonably sound mind and body, do hereby decree, on this our Class Day, May 5, 1961, that the following will and prophecy is intended to be taken lightly, and any similarity between actual personalities and those mentioned herein is purely intentional.

It goes without saying that Abraham will leave for the Sahara.

Alpert will soon be in control of a bankrupt railroad.

Paris will obviously leave for France.

Seale will be thrown a fish for his troubles with the Drill Team.

Bickoff gets back on.

Beggan leaves with his Bunsen burner.

Cuddy leaves to light it for him.

Richie Newburg finally gets the Yearbook together.

Paul Erlich leaves smoking a pipe.

John Russo leaves for China to prove that the Chinese didn't invent macaroni.

To Amico we leave a friend.

Anthony Bone will become an osteopath.

Dave Paginton will row across the Atlantic.

Jackie Cooper leaves with a copy of *Gone With The Wind*.

Mike O'Keefe will finally learn how to swim.

Paul Conlin will promote himself to General.

Bob Haddad flies away on a magic carpet.

Phil Kachinsky will go to Brazil with the Class Dues.

Joel Kachinsky will soon follow with the proceeds from the Prom.

Frank Sparaco gets a hat with an elastic hatband, for further expansion.

Ronnie Mazzarella will become president of the Brylcreme Co.

DeMille leaves to film the Ten Commandments.

We leave Chesler chiseling.

To Bill Dixon we leave a rotor.

We leave Mike DeSisto Scratching his nose.

Eisenberg will finally lose weight.

We give Carl Seibel a chance to prove his culinary aptitude by allowing him to work in the lunchroom.

Jimmy Wantman wants a woman.

Colucci and Colvari open up the C & C restaurant.

Richard Heap leaves with the mistaken idea that he was elected to Class Committee.

Don Potts will get a big hog.

Kenny Nyberg will become a dealer in ducks.

Mike Mendleson is seen chasing a duck in Franklin Park.

Mitch Cohen wanted us to leave him something, so . . . we left him . . . something.

One of Anthony Rais's tricks will back fire and he will make an Ash out of himself.

Tony Ciarimitaro embarks upon a political career with a fleet of sound trucks and a soap box.

Bird of course will fly away.

Michael Arnold is left with the complete works of Sigmund Freud.

"Skip Ryan" will become coach of the Boston Patriots.

Ronald Harvey is elected president of the College Entrance Examination Board.

Bob Guindon and Charlie McVey become coaches for Little League teams.

Jerrold Wishnow, Gerrold Harting, and Mike Zibel leave to become staff photographers for *Playboy*.

Hank Rusell has a promising future painting helmets for the Army.

Ritchie Giordano plays football for St. Mary's.

Charlie Reid is found drawing on desk tops.

Greg Thompson will leave at 2:30 for a change.

Anthony Recito has his name changed to Lester.

George Ryan will be head librarian in the Boston Public Library.

Beer and Bean are a horrible combination.

Bynoe says "Bye now."

Marty Rubin Will head the Slenderella corporation.

Ed Shaw wins a contract from the city of Boston to print tardy slips.

Joe Paterna, only surviving member of the noted Officer's Club, becomes president of the Lucky Strike Co.

Morty Schlesinger continues to take aptitude tests.

Irv Salkovitz is chosen as dragster of the year.

Vic Terrio can be found cleaning up the Red Sox's locker room.

Tom Kelley and Paul McCabe become co-captains of the inter-collegiate elbow bending team.

To Barker we leave a carnival.

Butler will get a maid.

The cafeteria will receive CARE packages.

To Jason Chudnofsky we leave the *Golden Fleece*.

Fred Raskin, noted Latin scholar, will be a teacher and receive the epithet of "Dutch" from admiring students.

Rubin and Rupp are absent again.

Webb will get a Black Widow.

Senzer doesn't send anybody.

Walter Salvi leaves to become editor of *Time* and *Playboy*.

Now that some of the senior class is taken care of, we turn to those *worthy* of mention.

To the class of '62, we leave: The key to the auditorium stairway, b) The statue in the foyer to desecrate as they see fit, and c) all the power of a minor deity. (They will be next year's seniors.)

To the class of '63 we leave the motto of the class of '61:

"I. H. T. F. P."

The class of '64 may get a new wing.

We leave the custodians cleaning up after us.

We leave the lunchroom colleens our thanks for three years of nourishment.

Rumor has it that the "Purple Palace" will become officially coed.

We leave the Alumni wondering about our future.

And last, but by no means least, we leave English with our heartfelt thanks for the guidance she has given us, and we give her our vow that wherever a member of this class may be, he shall always be a " . . . Man of honor and achievement."

Dutifully signed and sealed this fifth day of May, in the year of our Lord, One Thousand Nine Hundred and Sixty-one.

Michael O'Keefe and
Walter E. Salvi, Jr.

SENIOR ROOM COUNCILORS

First row, left to right: Theodore Bulis, Michael Paris, Joel Kachinsky, Peter Racheotes, Ronald Mazzarella, Paul McCabe.

Second row, left to right: David Cutler, Jack Bennett, Richard Webb, Gary Glassman, Vilnis Snikeris, Walter Salvi, Robert Haddad.

SENIOR ATHLETIC CAPTAINS

First row, left to right: Lester Goverman, Paul Burke, Philip Kachinsky, Frank Sparaco, Charles McVey, Francis Cuddy.

Second row, left to right: Russell Gamel, Lawrence Wegman, Joseph Ryan, Mathew Krajewski, Edward Barker, David Pagington.

Clubs

THE DISCUSSION CLUB

First row, left to right: Brackman, Balonoff, Mazor, Severy, McNamara, Kalatatas (President), Harvey (Vice President), Gulko (Secretary), Zalvin, Ableman, Smith.

Second row, left to right: Mr. Johnson, Zieberman, Starr, Hickey, Hourigen, Sacks, Hyman, Sonis, Bickoff, Thomas, Wishnow, Arnold.

Third row, left to right: Rotherman, Weiner, Wolpert, Lanis, Porter, Stengal, Rubin, O'Donell, Reed, Dixon, Haddad.

The Discussion Club, another of the many extracurricular activities at English High School, met every Monday after school. Under the supervision of Mr. Kenneth Johnson, many current issues and problems were discussed, resulting in some excellent suggestions and conclusions. Each week the group decide on the topic for the next session, thereby giving its members time to reason out their opinions with concrete facts. This past year they have discussed such topics as the Eichmann Case, United States Prestige, The United States and the Cuban Crisis, Laos, Segregation versus Integration, The Presidential Election, The Sit-in Strikes, and even ways of improving our own school system. The Discussion Club, as always, has contributed greatly to the panels of the Forum Society. Its membership consists of about forty students.

The officers for 1960-61 were:

President . . . . . Michael Kalafatas

Vice President . . . . . Ronald Harvey

Secretary . . . . . Paul Gulko

FORUM CLUB

The purpose of the Forum Club is to discuss topics of current interest in an interesting manner. After selecting a controversial topic, each member attempts to arrive at an intelligent viewpoint after thorough research with logical conclusions. The forum begins with a short speech by each member followed by a question and answer period. The moderator must present the topic and effectively explain it. The panel is comprised of eight members.

Some of the more interesting senior topics were: "Does America lack a sense of national purpose?"; "What should be American policy to the new African nations?"; "Automation — threat or boom to America?"; "How can the United States deal most effectively with the Soviet offensive?"

The forum, which functions under the guidance of Mr. Sallen as faculty advisor, provides an excellent opportunity for public speaking and is a most worthwhile extracurricular activity. The club also provides speakers for various affairs.

First row, left to right: C. J. Schneider, A. Davis, W. G. Wishnow, Mr. Sallen (Faculty Advisor), W. Green, W. Salvi.

Second row, left to right: D. D. Brown, B. Clayman, P. E. Nagle, E. J. Stockman, M. A. Comman, A. Ciaramitaro, G. Creiger, N. L. Mendes.

Third row, left to right: C. Ronkin, H. Schwartz, R. L. Webster, R. Severy, M. M. Meltzer, S. Ronkin, A. J. Weiner.

LE CIRCLE FRANÇAIS

First row, left to right: McGuire, Levenson, Severy, Pels, Whippen (President), Paginton (Vice President), Mr. McCarthy (Faculty Advisor), Meltzer, Ronzio, Baird.

Second row, left to right: Blake, Thomas, Jackson, Meuilliencre, Ronkin, Hayes, Verraca, Marcus, Katze, Myers, Palmieri.

At the request of several students, the Cercle Français was reorganized under the supervision of Mr. McCarthy. The club's discussions of the French culture, art, literature, and music were augmented by the advisor's collection of slides, movies, records, and tape recordings.

A club library was established and a large amount of French literature and pictures were accumulated.

The club's objectives were to encourage the use of oral French and to increase the interest in the customs, manners, and civilization of the French people.

The French Club was open to all interested students.

OFFICERS

Le Président . . . . . John Whippen
Le Vice-président . . . . . Peter Pagington
Le Secrétaire . . . . . Mark Meltzer
Le Bibliothécaire . . . . . Robert Ronzio

SCIENCE CLUB

First row, left to right: Rain, Shagaury, Marcus, Piazza, McNamara (President), Mr. Gustus (Faculty Advisor), Hickey, Lattira, Rosenfield, Jones.

Second row, left to right: Haddad, Simons, Gulko, Schneider, Voldins, Meltzer, Snikerus, McKenzie, Wishnow, Ozols, Smith, Snyder, Thomas.

This year the Science Club began with a late November "call to action." At the first meeting our indomitable captain, Mr. Gustus, announced his hopes for a successful year and a complete E. H. S. victory at the Boston City Science Fair. With that hopeful inspiration, we started work.

During our meetings, several members gave lectures on various topics of interest on subjects ranging from crystallography and ionization to spectroscopic analysis. At one meeting Mr. Gustus demonstrated the preparation of hydrogen and oxygen by the electrolysis of water.

The day for the E. H. S. Science Fair came on March 1, and weary young scientists lugged the ponderous exhibits through the subways and over the snow. Arriving at Room 317, they proceeded to set them up. After school, Ed Jamerson '60, president of last year's club, and Mr. Gustus fired some rather esoteric questions at the exhibiters. But "they held up under fire" and should be congratulated for their fine work, which resulted from sacrificing many hours of their free time for the Science Fair. Among the most notable entries were: A Spectroscopic Telescope by Harvey Rosenfield '63, Lie Detector by Elliot Simons '62, Solar Powered Radio by Sidney J. Feldman '63, and of course Ichthyology by Gary "Fishy" Marcus '61.

The Club officers elected were:

President . . . . . Thomas E. McNamara
Vice President . . . . . Robert McKenzie
Secretary-Treasurer . . . . . Steven Hickey

CHEMISTRY SOCIETY

The E. H. S. Chemistry Society met again for its second successful year. The seniors at E. H. S. are all proud to have had this club added to their extra-curricular activity.

This club, which has no set time for its meetings, meets at the advisor's convenience in Room 307. Mr. Rosenfield has dedicated his extra time to be the club's advisor.

During each meeting members discuss special phases of chemistry and answer questions on their chosen topic. Topics discussed varied greatly and covered virtually almost every phase of chemistry and its related sciences. Plans were made to have various speakers from our local colleges attend meetings and also give discussions and demonstrations on various subjects of chemistry and its other sciences.

The actual purpose of this club is to arouse a greater interest in science through chemistry. More particularly, as quoted by Mr. Rosenfield, "We try to encourage the pupils to express themselves in chemistry (science)."

The following boys were elected officers of the club:

President . . . . . Stephen J. Buckman
Vice President . . . . . Gerald A. Sonis
Treasurer . . . . . Charles M. Reid
Secretary . . . . . Paul L. Erlich

First row, left to right: Holmes, Manfra, Walpert, Rittenberg, LaNira, Erlich, Buckman, Sonis, Zalvin, Kietas, Wassursug.

Second row, left to right: Maliner, M. Weiner, Katz, Rain, Linda, Wishnow, Kemock, Hyman, Homan, Chesler, Seale, Neustadt, Mr. Rosenfield (Faculty Advisor).

Third row, left to right: Gough, Hurwitz, Vail, Meltzer, Hadge, Geagan, J. Weiner, Callahan, Reid, Bornstein, Murphy, Silverman.

CHESS CLUB

First row, left to right: John Morey, Frederick Graham, John Battos (Secretary-Treasurer), Mr. Langley (Faculty Advisor), Thomas Lew (President), Thomas McNamara (Vice President), David Marsh.

Second row, left to right: Peter Ozols, Richard Shagoury, Harvey Rain, Kenneth Silvera, Marcus Voldins, Uogintus Kubilius, Bruno Kirsh, Robert McKenzie, John McLennan, Richard Holden, Howard Druker, Joel Snyder.

This fall the chess club was re-established under the capable direction of Mr. Langley.

The club teaches its members chess experience and strategy, imparting mental training and sound thinking.

The chess club has been marked by the keen competition among its members, but because of a late start, the club was ineligible to compete in the prep school league.

President . . . . . Thomas Lew
Vice President . . . . . Thomas McNamara
Secretary-Treasurer . . . . . John Battos

GLEE CLUB

Under the direction of Mr. Michael A. Famiglietti, the Glee Club met every Wednesday during the "B" schedule. The group consisted of about forty men who put many hours of hard work into their performances. The Glee Club sang several times throughout the year. They entertained especially at the Annual Christmas and Thanksgiving assemblies, and the Home and School Association meetings.

Each year there are outstanding singers who emerge from the ranks of the Glee Club. In the class of 1961 there are such standouts as Gerald L. Janey, Bruce S. Goodwin, and Michael D. Thornton.

The officers who led the club were Frank V. Sparaco, *President,* and Irving S. Goldsmith, *Secretary*.

LIBRARY CORPS

The students and faculty of English High School are privileged to have, at their disposal, the best equipped library in the Boston Public School System.

There are approximately 5,000 books of every possible description and classification, with emphasis on History and English.

A new addition to our excellent reference collection is the 15-volume set of the Encyclopedia of Science and Technology.

This year the library was pleased to receive a substantial gift from the Alumni which enabled Miss Kelly to purchase a great many new reference books.

The Library Corps is made up of a group of boys who have commendable marks in scholarship and personality. These boys assist Miss Kelly in checking books, locating information, filing cards and in innumerable other ways.

The School is grateful for the efforts which these boys expend on behalf of their school.

First row, left to right: Leo Palmer, Richard Splaine, Richard Molea.
Second row, left to right: George Ryan, Michael Koumarianos.

OFFICE STAFF

First row, left to right: DePaula, Cole, Dimino, Mayer, Sherer, Goldman, O'Keefe.
Second row, left to right: Schnieder, Green, Golden, Moriarty, O'Donnell, Nyberg, Smith, Shine.

ROTARY CLUB

Robert Haddad, William Dixon

NATIONAL HONOR SOCIETY

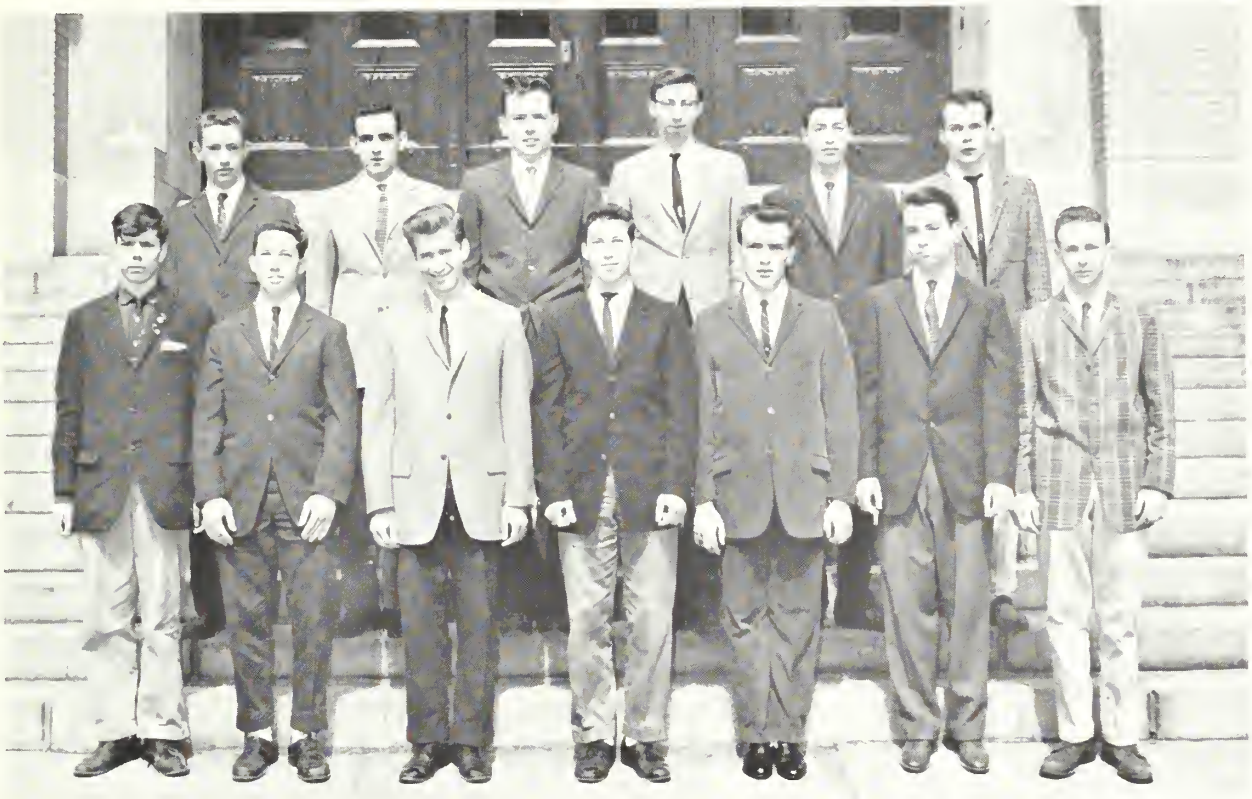

Front row, left to right: Henry Moses, Joel Kachinsky, Charles Silverman, Philip Kachinsky, William Timilty, Marc Wiedershien, David Cutler.

Second row, left to right: Francis Murphy, Alfred Porecki, Thomas Mason, Edward Shaw, Stanley Linda, James Beer.

Excerpt from the Charter of the English High School Chapter of the National Honor Society

"Know all Men by these Presents, that Whereas, character, scholarship, leadership, and service are cardinal qualities worthy of encouragement in all schools, therefore the National Honor Society of Secondary School Principals gives, grants, delegates through the authority of this charter the privilege and power to establish conduct and administer the English High School of Boston Chapter as a local chapter of the National Honor Society of Secondary Schools."

The members of the National Honor Society Chapter of Boston English High School were nominated on the basis of their having consistently attained honor-roll marks during the school year, the number of juniors selected being equal to half the number of seniors eligible. Belonging to this exclusive group was an honor and a privilege which served as incentive for others to join. Those whose names appear and other extracurricular activities, these men are prominently represented. Our class may well be proud of its members who belong to the nation-wide organization. We wish them luck. We know that they will be among those who will lead the way in bringing honor and credit upon the name of the Class of 1961 of the English High School of Boston.

SENIOR HONOR ROLL

First row, left to right: Alan Rothman, Philip Kachinsky, Joel Kachinsky, William Timilty, David Freedman, Charles Silverman, Michael DeSisto, David Cutler, Henry Moses.

Second row, left to right: Richard Katze, Peter Ozols, Gerald Creicer, Harold Rigby, William Green, Francis Murphy, Alfred Porcelki, Marc Widershien.

Third row, left to right: James Beer, Stanley Linda, Thomas Mason, Edward Shaw, David Mochini, Stephen Wassersug, Stephen Buckman.

UNITED NATIONS DELEGATION

STUDENT EXCHANGE

Left to right: William Dixon, Paul McCabe, Frank Sparaco, Kenneth Silvera, David Porter.

UNITED NATIONS ESSAY CONTEST

Robert B. Severy

Robert J. Maciel

STUDENT GOVERNMENT DELEGATE

Paul McCabe

TUFTS CIVIC EDUCATION REPRESENTATIVE

Richard Patterson, Kenneth Silvera

LAWRENCE PRIZES

FIDELITY AND DEPORTMENT

John Bennet	E4b	Alan G. Freedman
John M. Butler	E4c	Fred M. Raskind
Charles J. Eddy	G2	James F. Beer
Thomas E. Geagon	G3	Fred M. Raskind
Robert L. Haddad	I3	Gerald F. Di Prima
Richard J. Holden	M4	Joel Kachinsky
Donald S. Lewis	M7	Joel Kachinsky
Ronald C. Mazzarella	C	Robert E. White
Frank Murphy	Bk3	David Cutler
Charles M. Reid	Ec	Thomas Mason
Irving A. Salkovitz	Md2	William P. Timilty
Frank V. Sparaco	T2	James Scimone
Richard E. Webb	P.Ed.	Karlis M. Kirsis

THE RECORD

JOHN McLENNON
Assistant Editor

WALTER E. SALVI, Jr.
Editor-in-Chief

MICHAEL MENDELSOHN
Sports Editor

JEROLD WISHNOW
Fiction Editor

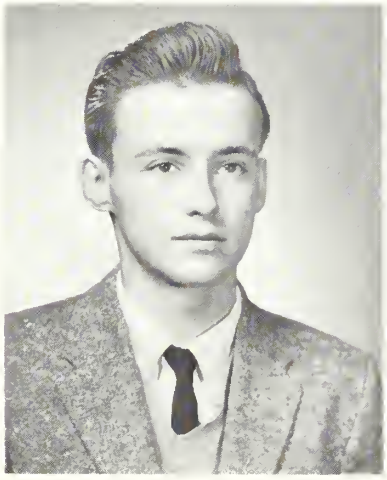

MICHAEL O'KEEFE
Feature Editor

GERALD HARTING
Staff Member

This year, the *Record* received its third consecutive first place rating from the Columbian National Scholastic Press Association. Along with the school's 140th anniversary, the *Record* celebrated its Diamond Jubilee, and a special edition was printed to commemorate the school's founding.

As in past years, the *Record* served as an outlet for the creative talents of the students of the school. Always trying to improve, the general layout of the magazine this year was rearranged to present a more pleasing appearance. The covers were all based on an anniversary theme, and much research went into the artwork finally shown. The essays, fiction, poems, and picture stories were well received by the student body, and the most popular feature this year was the teacher interviews. These interviews gave the students a closer look at the men who help to shape their destiny.

The biggest section of the magazine was the sports section, which this year received hand drawn illustrations to brighten up the presentation. The pictures shown tried to capture the most exciting moments of the game, and to record forever the glory of our athletic teams.

ALUMNI

THE ENGLISH HIGH SCHOOL ASSOCIATION

Founded 1853

BOARD OF GOVERNMENT

President, Louis Musco, '29
Executive Vice-President
Joseph L. Malone, Head Master
Vice-President, George Alpert, '15
Treasurer, Rowe A. Gladwin, '98
Secretary, Joseph Lapidus, '23

DIRECTORS

Victor Bynoe, '33 — Gordon Swan, '24
John J. Tierney, '44 — James A. Travers, '44

TRUSTEES

Charles J. Fox, '06 — Rowe A. Gladwin, '98
Alton H. Grauman, '20

The English High School Association, an incorporated society of alumni, was founded in 1853, with the stated object of promoting the prosperity and the usefulness of the English High of Boston.

First, by fostering and increasing, in such ways, the interests natural to all graduates in this, generally, their last home and school life,

Second, by increasing, in such ways as may from time to time be deemed expedient, the facilities of the school for affording a thorough commercial and general education, to the youth of the city

Third, by rendering such aid, financial or otherwise, to the pupils of the school, or graduates, as their circumstances may require; and

Fourth, by promoting and preserving acquaintances and friendship between those who have been associated as pupils and teachers of the school.

To promote these aims, the association has presented to the school valuable works of art: has raised a fund, the income of which is to be used in aid of deserving pupils: has founded scholarships which are awarded at the annual graduating exercises to boys who have won them competitively on the basis of sound character and high scholarships.

This year was particularly notable in that the 140th anniversary dinner was held at the Harvard Club at which five hundred alumni enthusiastically declared and pledged support of the school's traditions and objectives. $35,000 was generously pledged for scholarships. A new school site and building was proposed and discussed which brightened the prospect. The alumni expressed satisfaction that the academic standards have been maintained consistent with the high purpose of the school.

GOV. VOLPE PROCLAIMS Tuesday, May 9, The English High School Day, commemorating the school's 140th anniversary. Witnessing the proclamation signing are, from left, Louis F. Musco, alumni association president; Myer Moskow, anniversary dinner committee chairman; Joseph Lapidus, alumni secretary; Head Master Joseph L. Malone, and Timothy J. Regan, dinner committee vice-chairman.

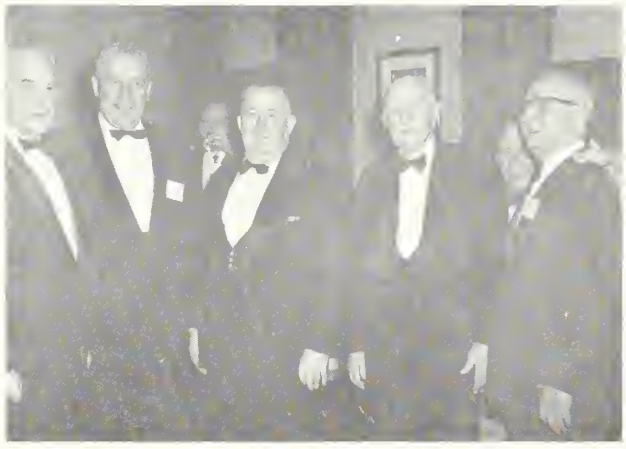

THE HOME AND SCHOOL ASSOCIATION

The English High School Home and School Association is one of 104 local Home and School Associations now functioning throughout the city. It is an organization of parents, guardians, and teachers of pupils attending the English High School. Its purpose is to foster closer understanding and cooperation between the home and the school to promote the best interest of the child.

Meetings are held throughout the year, usually during the school day, at which time the work of the pupils under classroom conditions may be observed.

OFFICERS OF THE ASSOCIATION

President . . . . . Mrs. Samuel Clayman
Vice-President . . . . . Mrs. Rubin Kachinsky
Chairman . . . . . Mr. Milton Bornstein
Secretary . . . . . Mr. I. Michael Sallen
Treasurer . . . . . Mr. Francis M. Keady

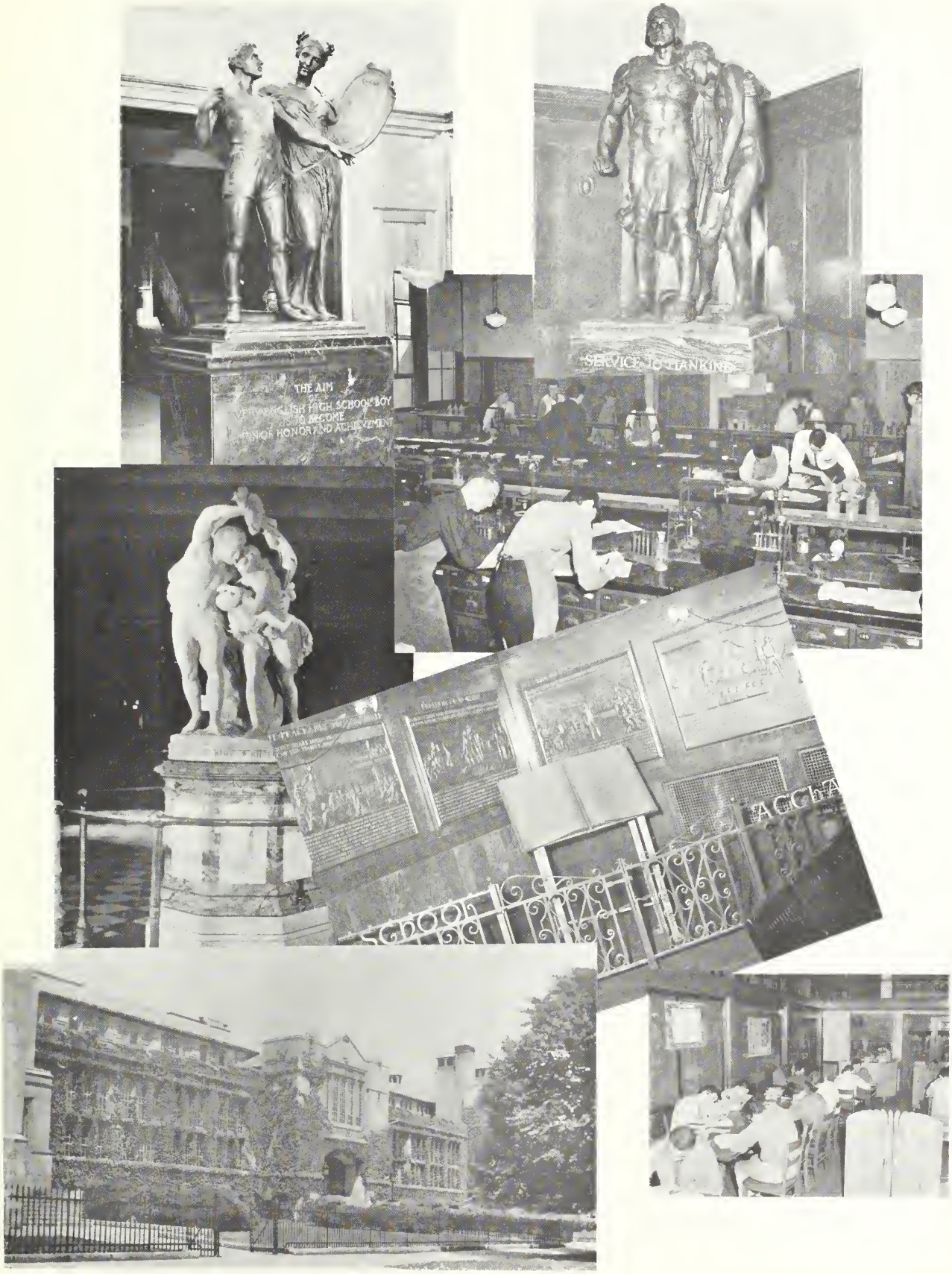
THE AIM
SERVICE TO MANKIND

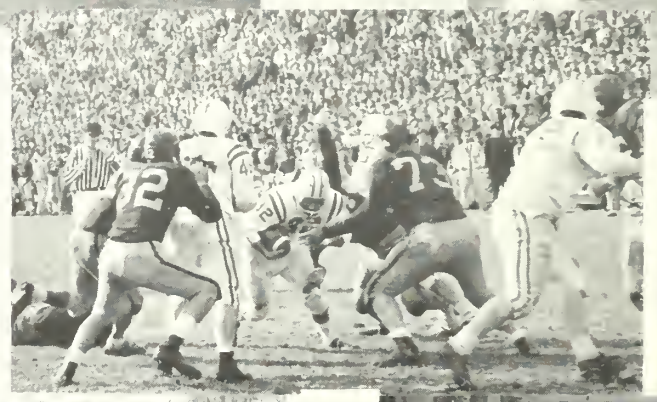

Sports

FOOTBALL

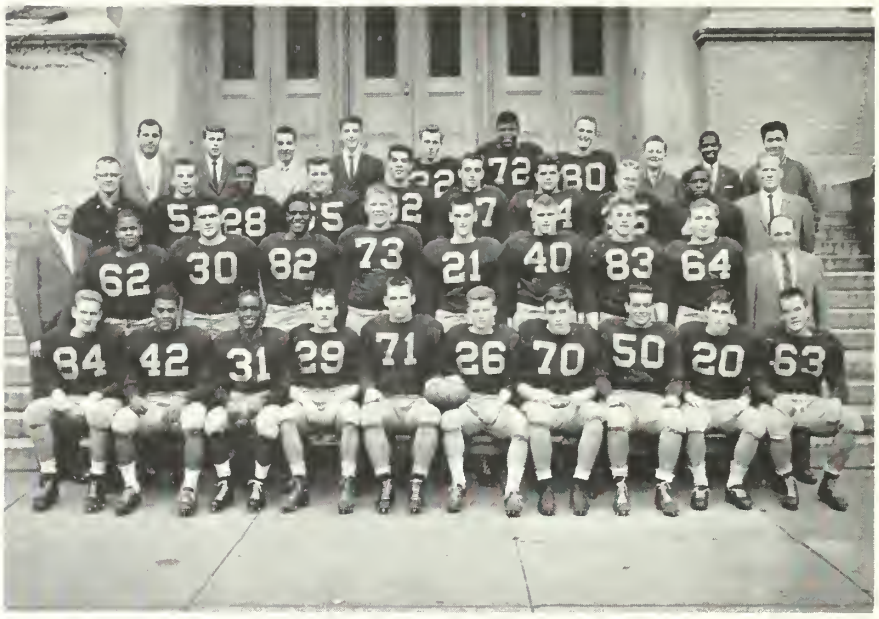

SCHEDULE

English	34	Brighton	0
English	36	Dorchester	0
English	20	Groton	18
English	30	Trade	6
English	18	B. C. High	14
English	30	East Boston	0
English	32	Technical	8
English	6	South Boston	26
English	6	B. C. High	28
English	16	Latin	20

LETTERMEN

Victor Bynoe
Jason Chudnofsky
Paul Costello
Donald Cotter
Richard Giordano
William Gaughan
Thomas Kelly (Co-Capt.)
Karlis Kirsis
Paul McCabe (Co-Capt.)
Jerimiah Riordan
Robert Rooney
Martin Rubin
Joseph Ryan
George Taylor
Victor Terrio (Mgr.)
Raymond Abrams
Michael Adessa
Robert Cofield
Robert Davis
Martin Fisher
James Horan
Richard Layne
Nicholis Levins
Robert Mazzarino
Ronald Tinker
Eton Wilson
Edward West
Thomas Meany
Robert Sinkus
John McQueeney

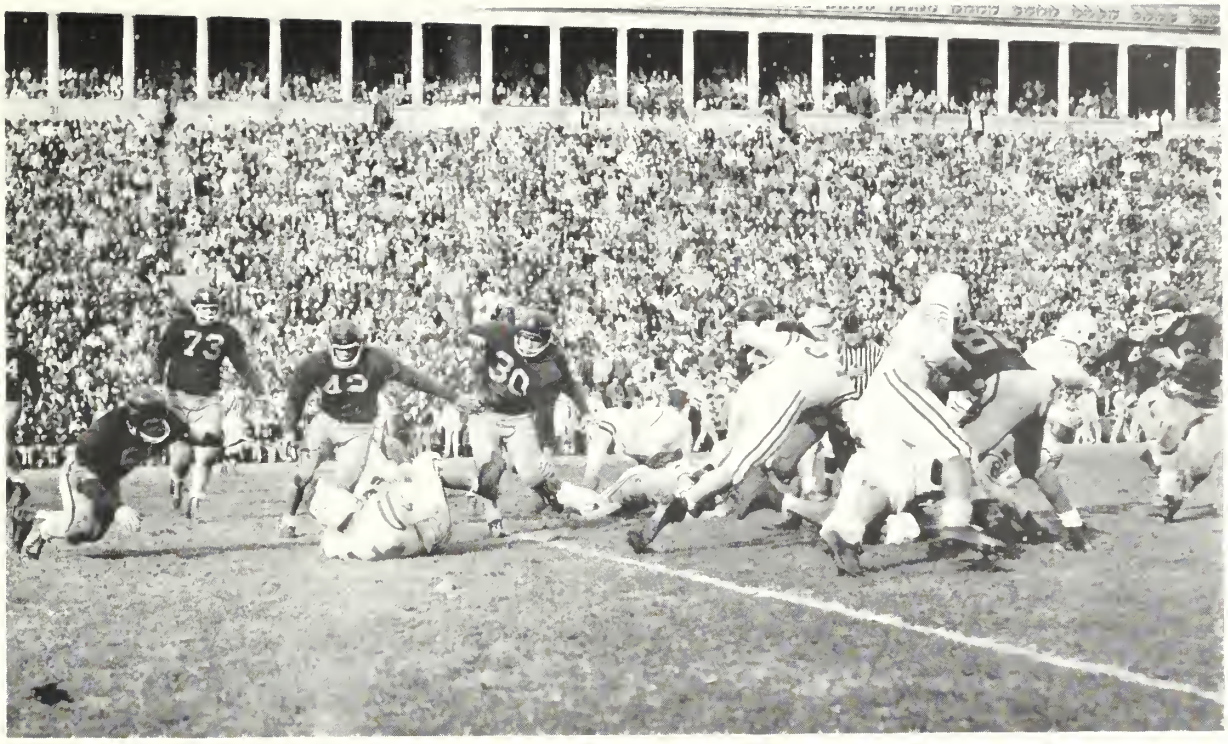

Early September, a few days before the opening of school, saw us practicing in the spacious field at the end of Avenue Louis Pasteur. Head Coach Bill Stewart's 1959 eleven had all been graduated except for Co-Captain Tom Kelly. His varsity would be Mr. Gillis' strong, championship J. V. team of the previous year that had rolled over all opposition, scoring 256 points to 6.

On September 23, the City League opened its season with the Jamboree at White Stadium. Before the district team had received the ball, English was already on the scoreboard. The backfield ran wild behind its powerful line. Bob Rooney scored twice, going over for the first score the first time he carried the ball. On their first set of downs, Brighton fumbled, one of her backs hit by linebacker Tom Meaney. The ball was recovered by linebacker Bob Sinkus. Bob took it over on the next play making the score 12-0. Brighton, with the ball but unable to gain, was forced to punt, and Don Cotter, led by the great blocking of Bob Cofield, scampered 60 yards, untouched, into the end zone. Cofield later, following good blocking, raced 31 yards for another tally. Tom Kelly finished the scoring to make it 36-0. This was an impressive start for English.

On a wet Friday, September 30 at White Stadium, the regular season opened. E. H. S. rolled over Dorchester 36-0. Skip Ryan and Don Cotter called their plays well. They sent Dick Layne, Bob Cofield, Tom Kelly, and Bob Sinkus to score. The Blue's defense was stubborn, Dorchester's only scoring threat came with seconds left in the game. Everyone played well; the coaches were pleased.

English went to play a strong Groton team on October 7. Here was a rivalry dating back sixty-seven years. After receiving a fine meal and every courtesy, English dressed for the game. Groton won the toss and elected to receive. Ron Tinker kicked off. The ball was taken by John Pickells who went to his left and all the way down the sidelines for a ninety-yard TD. Groton scored again in the first quarter, and before English could get a drive going, the score was 12-0. Our speed boy, Bob Rooney, broke the ice, crossing the line from Groton's fifteen. In the second period, Groton scored again to make the score 18-8. Just before the half ended, Cofield tallied from the twenty-nine to put English within four points of the Preps. The third period reflected the defense of both clubs; neither offensive was effective. The fourth period was also defensive, until, with two minutes to go, Groton's defense was adamant. We were on our own twenty and had just been thrown for a four-yard loss. With fourth and twelve, Coach Stewart gambled. He sent Dick Layne in with a pass play. Skip Ryan called the signals, the

lines hit and one receiver, Dick Layne, crossed the line. He was well covered by two Preps but Ryan's pass couldn't have been more perfect. Layne took the ball down to the Groton twenty-six. On the next play, Bob Cofield went all the way to put the score in our favor 20-18. There was less than two minutes left in the game. Tinker again kicked off to Baker, who like Pickells, ran to the left and continued down the sidelines 80 yards and over the goal. He had stepped out of bounds however, on the fifty, and was noticed by an official. Groton still had time. They passed. Eton Wilson intercepted and ran the ball to their eleven. It was the last play of an exciting game.

English won their next game beating Trade 30-12. Behind 12-8 at the half due to poor play, the Englishman steamed out of the locker room and took the second half easily, scoring 22 points to Trade's 0. The lines were again the difference, Paul McCabe leading a great defense in the second half. Touchdowns were scored by Cofield, Sinkus, and Rooney.

On October 21, the Blue and Blue played the Maroon and Gold of B. C. High, the pre-season choice for the championship. Bob Rooney scored first. With eight minutes to go in the quarter, Dick Donahue, passed fifty-seven yards to tie the score. After the extra point they led seven to six, but with minutes to go Cofield powered his way 75 yards for the last score of the half. In the third period, Donahue again passed for points. B. C. H. led going into the final quarter 14-12. With less than five minutes to play Ryan was faced with a third and fourteen on his own eight-yard line. He called the same play that had scored late in the game at Groton. Rooney raced around to his right, outsped the defenders, took Ryan's pass, and continued for a ninety-yard TD. English won the hard fought and exciting game 18-14.

East Boston proved to be no contender and on October 29, lost to English 30-12. After a very slow start, English tallied twice. Bob Rooney again broke the ice, sprinting fifty yards and minutes later eighty yards for scores. Ryan passed to Sinkus for another six points and to Costello for the Pats. Junior Fred Prifty bulled his way to the final score.

Scheduled next was Boston Technical with its talented and very fast backfield. The first period was scoreless. Early in the second period, Dick Layne took Joe Ryan's pass and scampered 25 yards to break the deadlock. Cofield running hard scored minutes later, which brought the score at the half 12-8. In the second half Sinkus intercepted and ran 70 yards to the goal. Cofield later tallied and Dick Layne followed, taking a fine pass from Don Cotter. The final score was English 32, Technical 8.

On Armistice Day with a record crowd looking on, English lost to South Boston 26-6. English during the season had been just another team in the first half. The bulk of the scoring and great ball playing was done in the second half, South Boston was strong with a well balanced attack. The first quarter was scoreless, but at the half South Boston was leading 12-0. The third period was also scoreless, but late in the fourth, South Boston had a substantial lead of 26 points. Our only score came late in this period on a pass from Cotter to Tom Kelly. The Blue and Blue was a better team than this game showed and this loss hurt.

English's only rematch was with revengeful B. C. High. Playing before a capacity crowd, the Englishmen now in first place, bowed to the Eaglets 28-6, in a crucial game to both. For three periods the score was only six to nothing. English had again failed to utilize the first thirty minutes. In the final quarter, B. C., displaying a strong attack, scored 22 points. English's only score came when the snap for a B. C. punt was fumbled and recovered by end Marty Fisher. The Blue and Blue had one more game to play, but victorious at least clinched a tie for the title. English would have to defeat traditional rival Boston Latin the following week to share the title.

It was Thursday at Harvard Stadium, a beautiful Thanksgiving morning, and the day of THE game; the seventy-fifth year of the oldest traditional schoolboy rivals in the country. To the nonpartisan fan in the crowd of 23,000, it was a wonderful, hard fought game, but to players and fans of English High it was disappointing. English scored first with a fifty-eight-yard sustained drive. Tom Kelly received a pass from Joe Ryan for a five-yard scoring play. Ryan to Costello was good for the Pats. Ron Tinker kicked off and Latin returned the ball to the thirty-nine-yard line. Their first time with the ball, quarterback Walsh faded back and passed to halfback Ernie Caporale who went all the way. Paul Barringer, Latin's Captain, followed Caporale's score, returning a punt forty-five yards to make it 12-8. In the third quarter, Latin's fullback, Larry Thompson, brought the ball down to the two-yard line. For the four following plays, it was Mike Adessa, playing in place of injured Jerry Riodon, against Latin's fullbacks Larry Thompson and Jerry Hillman that held a goal line stand. English subsequently couldn't move the ball and was forced to punt. Several plays later, Latin scored again. At the end of the third period the score was 20-8.

In the fourth period, English started to roll. Cofield and Costello added six and two points respectively making it 20-16. With minutes to go, Ryan began passing well but his receivers were unable to complete the passes. Then with seconds remaining, his last pass was intercepted by Joe Barrett. It was a sad ending to a successful season. However, the record of the team was excellent and the play highly creditable. The squad and the coaches Messrs. Stewart, King, and Krozy were extended appreciation by the students and alumni.

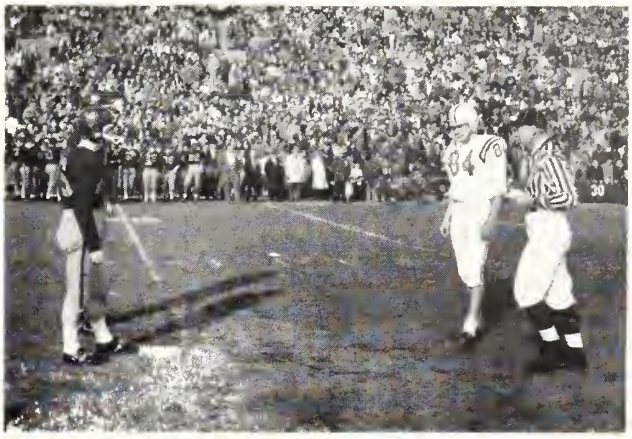

CROSS COUNTRY

LETTERMEN

Richard Ash
Robert Donahue
Robert Fay
Joseph Egan
Antone Almeida
Jackie Cooper (Capt.)
Robert Morris
Robert Miller
Joshua Powell
Stuart Radonsky
John M. Tayler
Henry Tresvant
Dwight Logan
Alfred Smith
Harvey Rain (Mgr.)
Joel Snyder (Mgr.)
Robert Thompson

The call for cross country runners early in September brought almost eighty candidates out to the rugged Franklin Park Course. After two weeks of conditioning, the number of participants dropped to thirty-five. The majority of these thirty-five members were sophomores and juniors who were new to the sport. The first time trial which covered less than two miles, was won by sophomore Leo Purcell with Jackie Cooper close behind. Even though it was still early in the season, the time trial showed that English was going to be a strong contender for the city title.

In each of the first two meets, English met New Bedford, the eventual state champions. Although not winning either meet, our team showed its greatest strength in its sophomores and juniors. The City Meet and the "Reggies" were won by Technical with English second in both. The State Meet team, consisting of Jackie Cooper, Leo Purcell, Vic Tammi, Henry Tresvant, Bob Donahue, John Tayler, John Fowler, Al Smith, and Bob Thompson did not fare very well, but it did show promise for the future. Although the squad had a season void of victories, the team's enthusiasm was always high and with good reasoning, plans for next year's season are quite optimistic.

SCHEDULE

New Bedford 15, Tech 50, English 78

New Bedford 15, Tech 69, English 71, Latin 101

Tech 22, English 51, Latin 91

Tech 43, English 69, Roslindale 86, Latin 128

INDOOR TRACK

Captains
Don Potts — Jackie Cooper

The 1961 edition of the Blue and Blue indoor track team commenced practice during the first week in December. While the temperature was too low for comfort, the middle distance and distance runners practiced on the streets and avenues of the surrounding area, while the dashmen began their sprinting practice in the school corridors. As the temperature become too frigid for outdoor practice, the complete team ascended to the second floor balcony track and practiced for the first time as a single unit. As the weeks of practice passed and the team took shape, the popular opinion was that English had one of the finest teams in the past decade.

The team's strength was shown in all events with the exception of the hurdles. The dashes had Don Potts, Ed Lloyd, and Earl Carrick. Middle distance power was shown by 300-yarder Don Neville, and 600-yarders Jackie Cooper and Mike Mendelsohn. Bob Donahue and Leo Purcell, both sophomores, were the standouts in the distances. The weights were dominated by Larry Wegman and Wayne Langford.

The double Blue speedsters attained victory in all Boston Conference meets. They met defeat, however, in the B. A. A. Schoolboy Meet and the State Meet. In the B. A. A. Schoolboy Meet, the defending champions, English High, were handed their first setback by Hope High of Providence, Rhode Island, and as in the preceding year, the State Championship was won by Rindge Technical School.

LETTERMEN

Myron T. Chambers
Richard M. Donahue
Kenneth Edwards
Preston Johnson
Thomas Johnson
Lester E. Benn
Jackie Cooper (Capt.)
Donald Potts (Capt.)
Michael Mendelsohn
Earl D. Carrick
Arthur Carter
George Cubbage
William H. Ferriabough
Edward G. Lloyd
Alfred Smith
Robert P. Mazzarino
Donald L. Neville
Adrian V. Senna
Lawrence J. Wegman
Everett Sheppard
John Taylor
Charles K. Laham
Wayne Langford
Henry A. Latson
Robert McDonough
Robert S. Nathan
William L. Odware
Leo J. Purcell
Leo F. Runey
Reginald Stevens
James White

INDOOR TRACK

SCHEDULE

English 198½
Trade 87½
English 153½
Technical 151½

NOVICE MEET
English 97 Salem 62½

RELAY FESTIVAL
English 31
Technical 27

CITY MEET
English 97½
Technical 79½

REGIMENTAL MEET
English 82
Technical 86

B. A. A.

SCHOOLBOY MEET
Hope High 23
English 9

STATE CHAMPIONSHIP
Rindge Technical
English 10

The Regimental Championship which serves as a climax to the indoor season was closely contested. As expected, Technical High provided the chief opposition. After an exciting and close contest, English High was the victor only to be deprived of the championship by a subsequent ruling on a technicality.

Despite this setback the season was a creditable one. Under the guidance of Mr. Ronan the team maintained the high standard that English High teams have customarily enjoyed. This success was particularly gratifying inasmuch as this was Mr. Ronan's final year closing a long and creditable career at English High School.

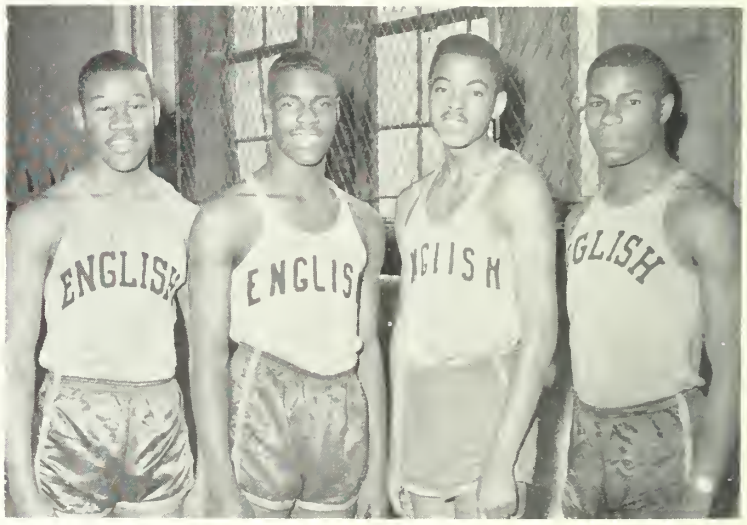

CLASS "B" RELAY STATE CHAMPS

Left to right: Donald Neville, Everett Shepard, Edward Lloyd, Arthur Carter.

HOCKEY

LETTERMEN

Patrick Bowes
Theodore Bulis
Louis Carangelo
George Crosson
William Dixon
Richard Ellie
Joseph Horan
James Horan
Everett Jay (Co-Captain)
James Larkin (Co-Captain)
Richard Lehmann
Richard Lillis
John McLean
David Reilly
Sarkis Simon
John Witoi
Ralph Dixon (Manager)
John Colucci (Manager)
William McLean (Manager)

Hockey Captains
Peter Jay — Jim Larkin

SCHEDULE

English	0	Technical	5
English	1	Trade	0
English	5	Dorchester	2
English	0	B. C. High	2
English	1	Technical	1
English	4	Trade	1
English	3	Dorchester	3
English	1	B. C. High	2
English	2	Latin	8
English	0	Technical	1
English	3	Trade	3
English	3	Dorchester	3
English	1	B. C. High	2
English	1	Latin	2

HOCKEY

The 1961 Hockey Team provided many thrills during the season. The team was well led by Co-Captains Jim Larkin and Everett Jay. The first line was centered by Jim Larkin with Dick Lillis and Ted Bulis as his wingmen. Larkin was the team's high scorer and an All Star selection. The second line was made up of Jim Horan, Dave Reilly, and Bill Dixon. Both these lines played sound defensive hockey during the year and also produced some excellent offensive efforts.

In the defensive area the team was led by George Crosson and Lou Carangelo. This pair received able assistance from Sarkis Simon and John Witol. In the nets the team was well represented by two very fine goalies. Richard Lehmann, a sophomore with a great deal of promise, shared the net-minding duties with our versatile Co-Captain Everett Jay. Everett began the season as a defenseman, moved up to the line, and finished the season in the nets.

The team finished in third place with a 3-7-4 record. However, this record is not a true indication of the season. The team compiled the best record in the league against the league leaders, B. C. High and Technical. The squad held the league champions B. C. High to two 2-1 verdicts in their final meetings. In late season play against Technical the team forechecked and hustled and held Technical to scores of 1-1 and 1-0.

With several lettermen returning, the prospects for next year are bright. Led by Dick Lillis and Lou Carangelo, Co-Captains elect, Coach Bill Stewart may look forward to a satisfactory season.

BASKETBALL

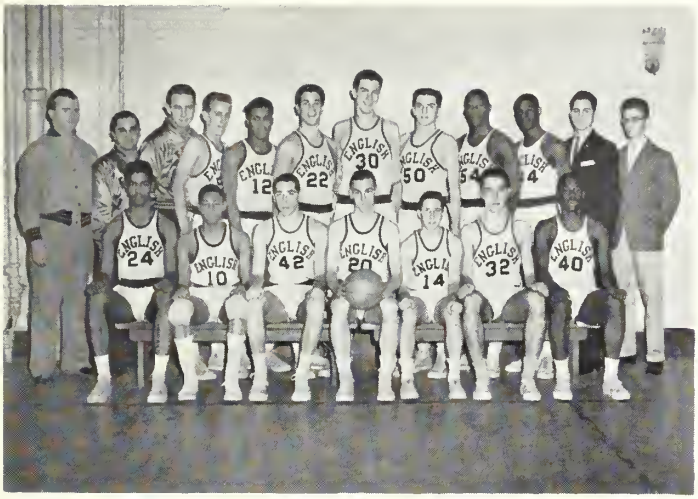

Captain Don Cotter

WINNERS OF VARSITY "E"

Donald Cotter (Capt.), '61
Thomas Moroney, '61
Mathew Krajeski, '61
Paul Tosi, '61
Philip Kachinsky, '61
Stephen Malamed (Mgr.), '61
Samuel Washington, '62
Robert Seigal, '62
Robert Siegal, '62
Robert Cofield, '62
Mitchell Lopes, '62
Peter Thanas, '62
Stanley Sneed, '63
Preston Johnson, '63

SCHEDULE

English High School	57	Boston Trade	73
English High School	59	Boston Technical	27
English High School	49	Dorchester	53
English High School	62	B. C. High	48
English High School	56	Boston Trade	76
English High School	59	Dorchester	53
English High School	46	B. C. High	53
English High School	36	Boston Trade	63
English High School	61	Boston Technical	45
English High School	53	Boston Latin	65
English High School	45	B. C. High	60
English High School	68	Boston Latin	61

BASKETBALL

Immediately following the close of the football season, basketball tryouts began. Mr. Gillis expertly molded his potentials into the best possible team.

The Blue and Blue opened their season against Boston Trade, but were quickly set back at the opponent's home court 73-57.

Looking forward to their first victory, the English five took on Technical High and ran them up and down the court. English, on the better half of a 59-27 score, showed promising signs for a good season.

The third game turned out to be a heart breaker. English lost a half time lead and at the hands of a determined Dorchester team, was edged out 53-49.

At the expense of B C. High, English came back winning. The entire team was set on victory, and they showed their best by defeating B. C. 62-48. Next, the schedule called for a return match with Trade. Again the Blue and Blue met defeat at the hands of a powerful team, 76-56.

Looking for revenge, English took on a confident Dorchester team and in a game contrary to the first, defeated the Black and Red 59-53 in another well played game.

Once again, the confidence of the English five to qualify for the Tech Tourney was broken by a loss to B. C. 53-46. Soon after, English suffered another defeat at the hands of Trade 63-36.

Across the street we went, to take on arch rival, Latin School. Plagued with injuries, the Blue and Blue played well, but suffered a disheartening defeat of 65-53.

For the last two games of the season we took on B. C. High and Latin. Against B. C. High a first quarter deficit proved fatal in a 60-45 loss. Our last game was dedicated to the alumni and Mr. Jim Egan, who represented them. A high spirited E. H. S. team took command in defeating Latin 68-61. The team bowed out in a blaze of glory although our record showed only five wins and seven losses.

Donald Cotter '62 was third high scorer in the City League. He had been thoroughly backed throughout the season by Preston Johnson '63, Bob Siegel '62, and Phil Kachinsky '61.

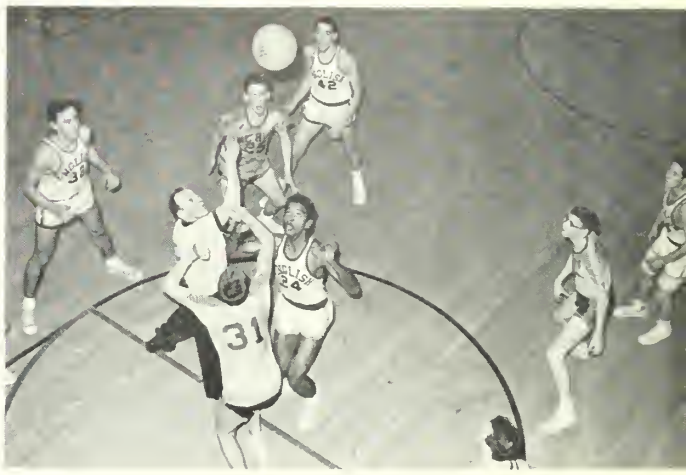

SWIMMING

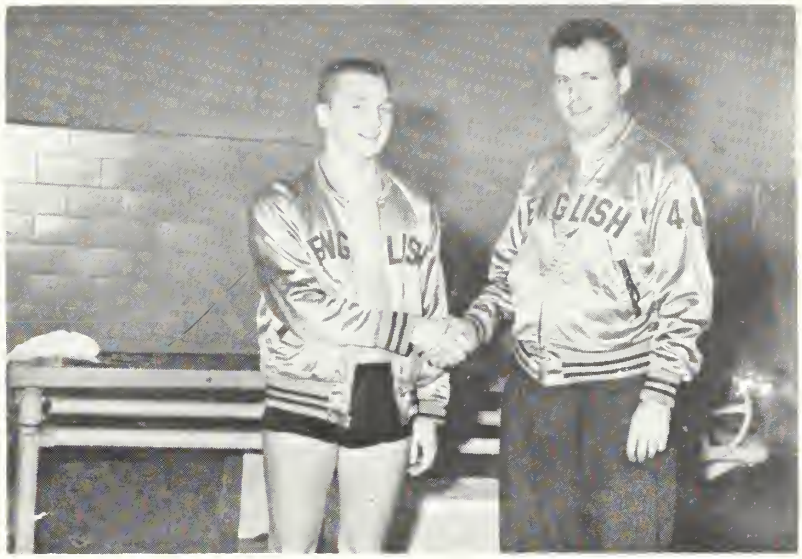

SCORES

English	48	Brockton	38
English	50	Cambridge	36
English	49	Wellesley	39
English	36	Brookline	50
English-Latin	40	Andover	42
English	44	Huntington	42
English-Latin	40	Brown	44
English-Latin	42	Bowdoin	44
English-Latin	44	Exeter	42

STATE MEET

English 14, Gardner 46, Waltham 35, Attleboro 27, Brookline 20

The English High School Swimming Team enjoyed its most successful season of its recent five-year history.

The team competed ten times winding up with an impressive record of six wins against Academy and College Freshman competition. All meets were closely contested.

Defeats were administered to Brockton, Wellesley, Cambridge Latin, Rindge Tech, Exeter Academy, and Huntington Prep while our losses were to Brookline, Andover Academy, Bowdoin, and Brown Frosh.

A prime feature of this year's team was the fine performance of William Murphy at the State Meet. Murphy won the two events—the fifty-yard free style with a 24.3 mark and then broke his own one-hundred-yard butterfly with a record 58.5 performance—two seconds off his last year's record.

Prospects for a successful season next year seem assured at this time with all lettermen returning plus an influx of swimmers from our well-organized recruitment program.

LETTERMEN

Edward Doherty
Brian Dorris
Albert Carlson
William Murphy
David Bean

CREW

Team

LETTERMEN

Dave Pagington (captain), Mike O'Keefe (mgr.), Balasalle, Murphy, Russell, Sloan, Abrams, Campisi, Cesario, Elliott, Evans, Iovani, Goglia, Hansen, Leon, Kenney, Leblanc, Moynihan, Monsein, Nelson, P. Pagington, Ahearn, Atkinson, and Bailey.

The water churned as the boats spurted across the starting line. Thus began an unbeaten season for English's first boat, and City Championship for the team.

More than one hundred candidates turned out this year to compete for positions on the team. During the months of April and May it was a familiar sight to see the smooth stroking oarsmen from English High School competing in races on the Charles.

This year's overwhelming victory was greatly due to the untiring leadership and coaching of Mr. Gillis. With Dave Pagington at stroke, English's first boat thrice defeated a powerful Trade, Tech, and Latin team on the mile course. The two double courses were a battle between English and Latin, with Tech, and Trade trailing, but with long rhythmic strokes our first boat won both races, remaining undefeated for the season. The second boat won its first three races only to lose the last two, taking a second and a third place. The J. V. and Freshman teams rowed an undefeated season while our fourth boat beat Tech's third and Latin's third and fourth boats.

Out of ten races, this gave English 43 points, Latin 25, Technical 23 and Trade 18, for the season.

Great things are expected next season when many of the lettermen will return.

Coach Gillis and
Captain Dave Pagington

First Boat — Undefeated

The highlight of the season was an exciting excursion through the locks and out into Boston Harbor for a look at the many historic piers which line the waterfront. While there, we were photographed by news photographers before returning to the Charles River Dock.

The annual trip to Watertown was made by the first three boats on June 2nd, and according to tradition, the captain and the coxswains were dunked in the Charles.

BASEBALL

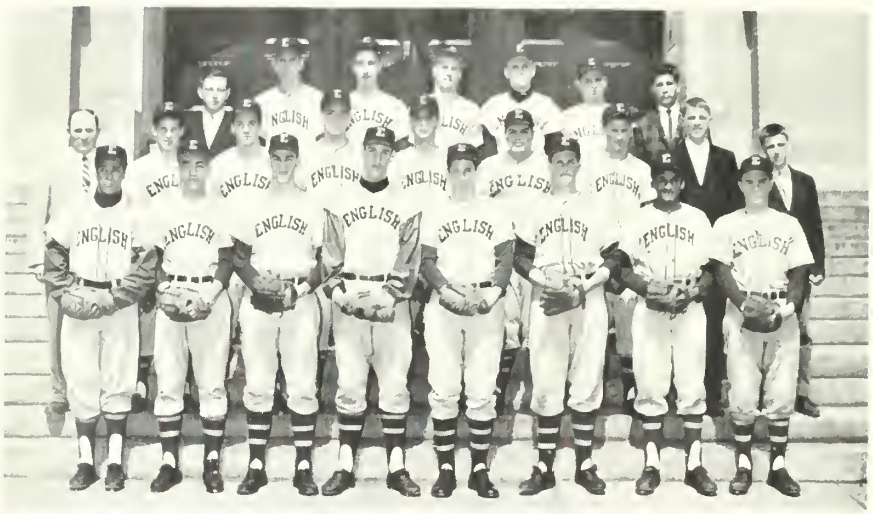

Back row, left to right: Carl Salvi, Jr. (Head Manager), Jack Witol, Bob Siegal, Bob O'Toole, Allan Butters, Tony Piccarello, Dave Gilman (Assistant Manager).

Second row, left to right: William Stewart, Jr. (Coach), Dick Lillis, Bill Zimmerman, Fred Prifty, Stan DeMartinis, Tony Bonanno (Third Base Coach), Steve Grolnic, Bob Fay (Assistant Manager), Peter Rae (Assistant Manager).

First Row, left to right: Charles McVey, Don Tuttle, Don Cotter, Bob Guindon (Co-Captain), Joe Ryan (Co-Captain), Mike Gorman, Sandy Stillwell, Tom Moloney.
Bill Zimmerman, Fred Prifty, Stan DeMartinias, Tony Bonanno

SCHEDULE

English	5	Technical	3
English	7	B. C. High	5
English	20	Groton	7
English	5	Dorchester	1
English	10	Trade	7
English	5	Technical	2
English	3	B. C. High	0
English	16	Dorchester	2
English	10	Trade	0
English	1	Lawrence Academy	3
English	5	Latin	9
English	3	Technical	1
English	11	B. C. High	5
English	6	Dorchester	13
English	9	Latin	0

With a host of veterans and a number of newcomers, the English High School nine started climbing its 16-game ladder. The pitching staff, which most observers thought would be the weak spot, turned out to be an asset to the team. Superior base running and more than adequate hitting were other factors in the team's victories.

The Blue and Blue won their first nine encounters with spectacular victories over Technical, Trade, B. C. High, Groton and Dorchester. In their tenth game the team began to make many errors which caused them to drop their first game, a 3-1 defeat, at the hands of Lawrence Academy. Luckily this was a non-league game. Two days later the same problem plagued our fielders and to the disappointment of all, English was downed by its unbeaten and traditional rival from across the street. In their next two games the Blue and Blue showed their critics what they were made of by gaining hard won victory over both Technical and B. C. High. An underdog Dorchester team caught us looking ahead to the last game of the season with Latin, and proceeded to hand us a 13-6 defeat.

The English-Trade game was postponed, which left only one game in the regular schedule, a long-awaited return engagement with Latin School. Behind the shutout pitching

BATTING AVERAGES

Bob Guindon	.530	Stan DeMartinias	.000
Mike Gorman	.000	Steve Grolnic	.000
Charles McVey	.370	Bob O'Toole	.250
Bill MacLean	.000	Fred Prifty	.630
Tom Moloney	.000	Tony Piccarello	.350
Joe Ryan	.240	Bob Siegal	.240
Sandy Stillwell	.185	John Witol	.000
Don Tuttle	.000	Bill Zimmerman	.000
Don Cotter	.230	Al Butters	.000
Dick Lillis	.000		

of Steve Grolnic, the hitting of Co-Captain Bob Guindon and Fred Prifty, English easily downed Latin, 9-0.

In the replay of the postponed Trade game, led by the pitching of Bob O'Toole, a highly spirited E. H. S. squad defeated Trade.

The Seniors deserve special mention because they comprised the essential nucleus of the team. Two big senior hitters, Bob Guindon and Charles McVey, were also excellent fielders. Skippy Ryan, Sandy Stillwell, and Don Cotter rounded out the senior lineup, doing a great job with the bat and glove.

The entire pitching staff is coming back, along with such stars as Fred Prifty and Bob Siegal. The future looks very promising for a championship team next year.

The entire senior class extends its congratulations and thanks to Mr. Stewart for a job very well done.

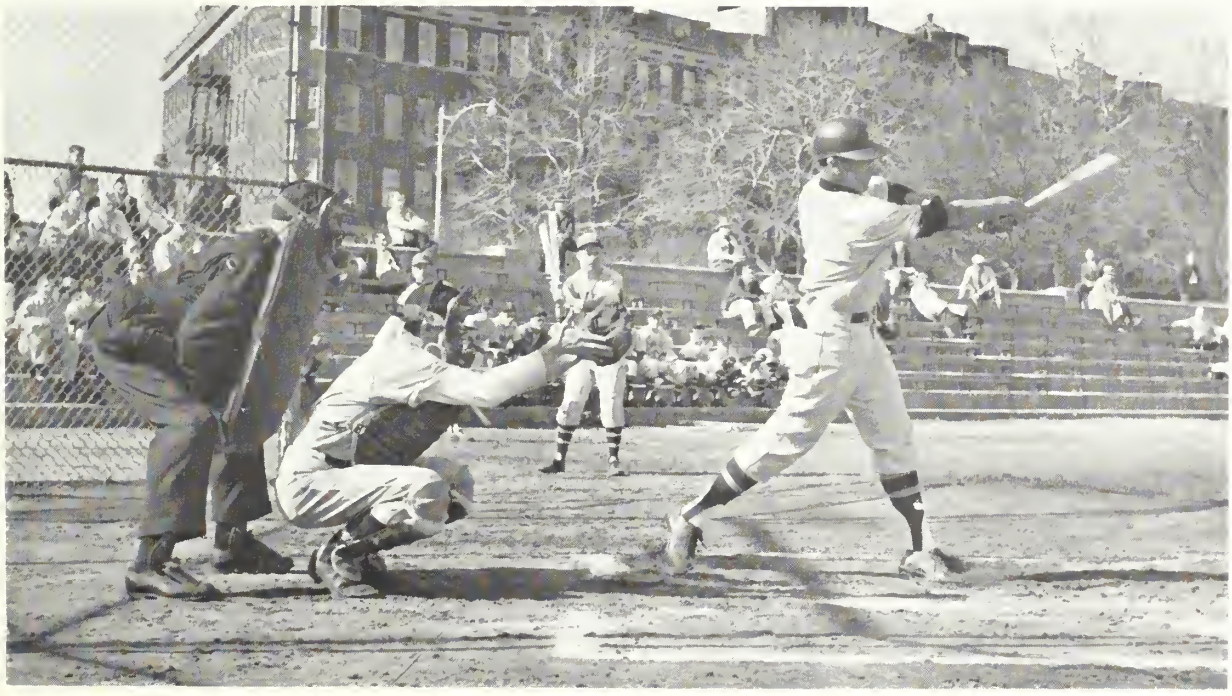

OUTDOOR TRACK

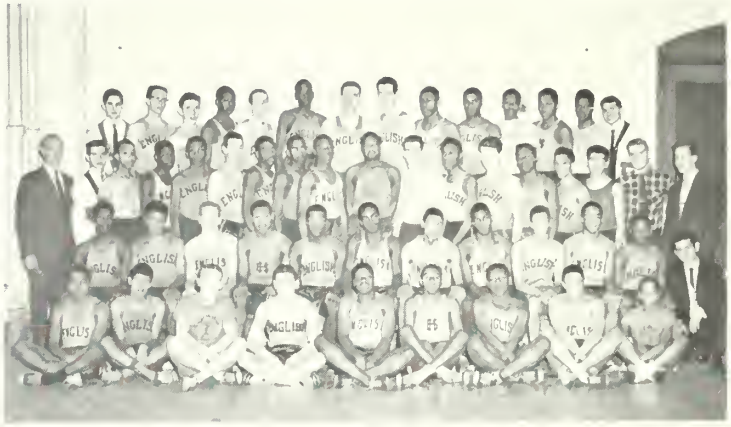

English High, the defending state champs had, as usual, a very successful season outdoors. Although edged into second position by Boston Technical in one of the earlier meets, the Fighting Blue proceeded to capture both the City and the Regimental titles. The team's trip to Danvers resulted in a hard-fought and well-earned fourth place. This meet was a sample of what we would be up against in the State Meet. The Belmont Relays proved disappointing in that an unexpected tie in one of the races dropped us from first to the number two position.

The strength of the track team this year lay in the dashes. Ed Lloyd broke the record in the B 440 and, along with the Co-Captains, Jackie Cooper and Don Potts, scored many valuable points for the Blue and Blue.

Although English didn't have a team of stars this year, their record shows what high-spirited and hard-working boys the squad was comprised of.

LETTERMEN

Richard M. Donahue	Donald L. Neville
Kenneth Edwards	Adrian V. Senna
Preston Johnson	Lawrence J. Wegman
Thomas Johnson	Everett Sheppard
Lester E. Benn	John Taylor
Jackie Cooper (Capt.)	Charles K. Laham
Donald Potts (Capt.)	Wayne Langford
Michael Mendelsohn	Henry A. Latson
Earl D. Carrick	Robert McDonough
Arthur Carter	Robert S. Nathan
William H. Ferriabough	Leo J. Purcell
Edward G. Lloyd	Leo F. Runey
Alfred Smith	Reginald Stevens
James White	William Barnes

Captains
Don Potts — Jackie Cooper

The State Meet was a surprise since an underdog Technical team came out on top, with a black horse Trade squad second. English captured a second in both the low hurdles with Don Potts and the 220 with Art Carter. Butch Donahue and Henry Latson also scored for the Blue and Blue.

The track team extends its heartfelt thanks to Mr. Ronan for the many devoted years he has spent molding promising boys into well-conditioned athletes. This was his last year with the English High School, both as coach and teacher, but the impression he has left with us will not soon be forgotten.

With many experienced boys returning next year, English will once again have a very strong team.

MILITARY DRILL

SENIOR COMMISSIONED OFFICERS

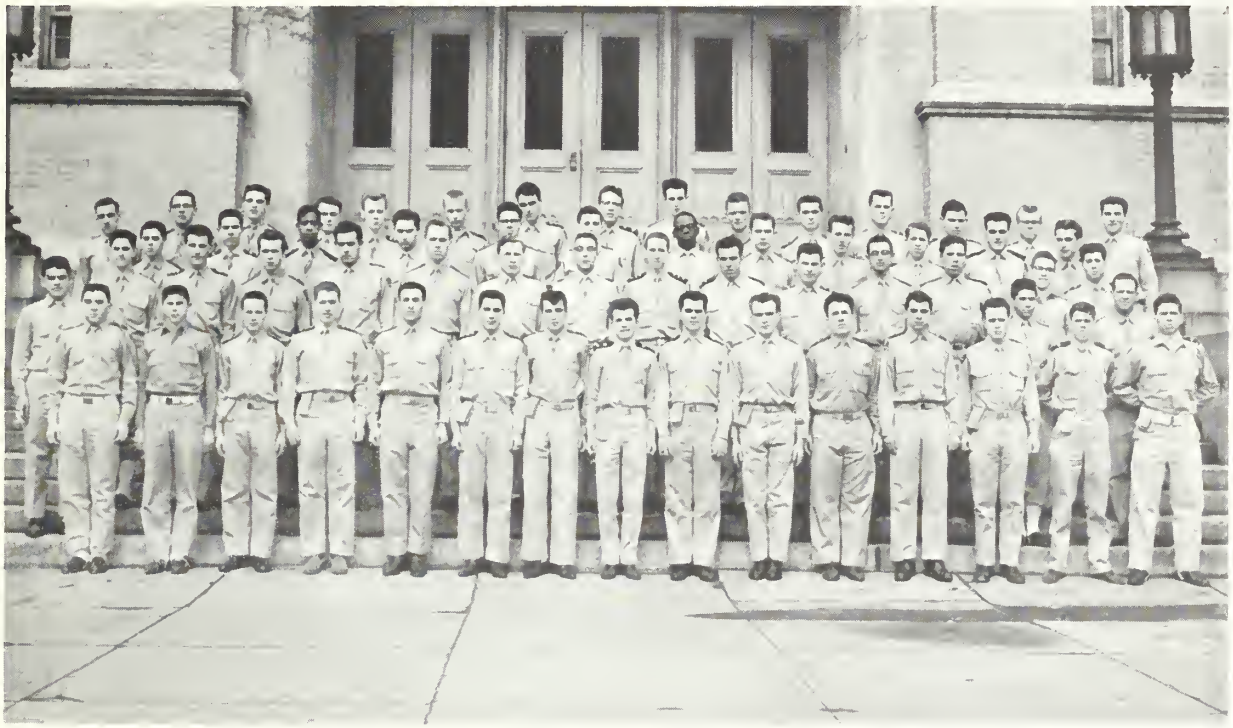

TRICK DRILL TEAM

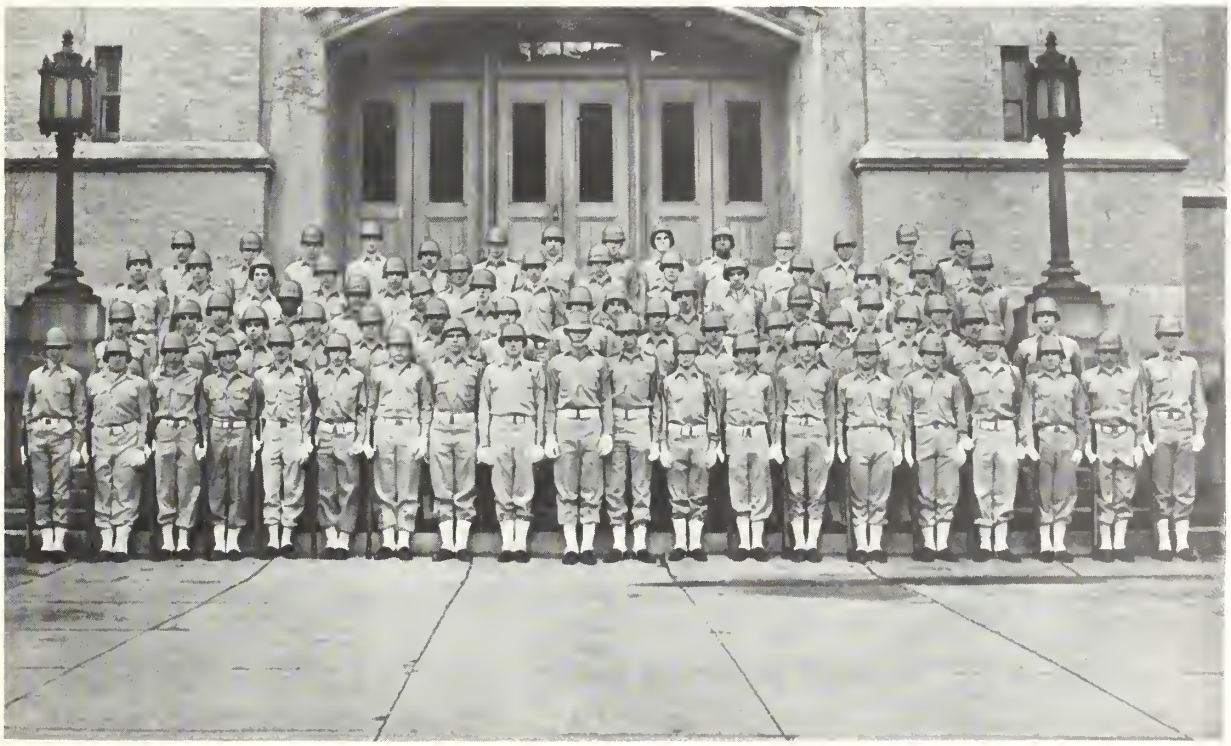

SCHOOL BAND

INDIVIDUAL MEMBERS OF BAND

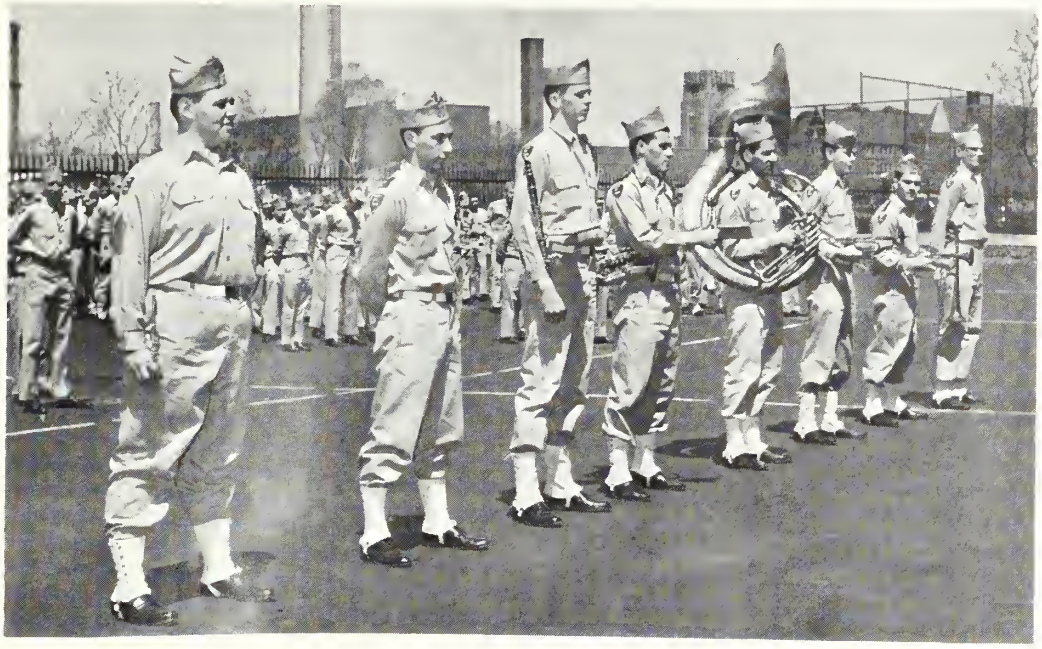

David Lyons
Michael DeSisto
Harold Parsons

Robert Fraccastoro
Edward Sanderson
Theodore Ufland

David Keyo
Stephen Osofsky

MANUAL OF ARMS WINNERS

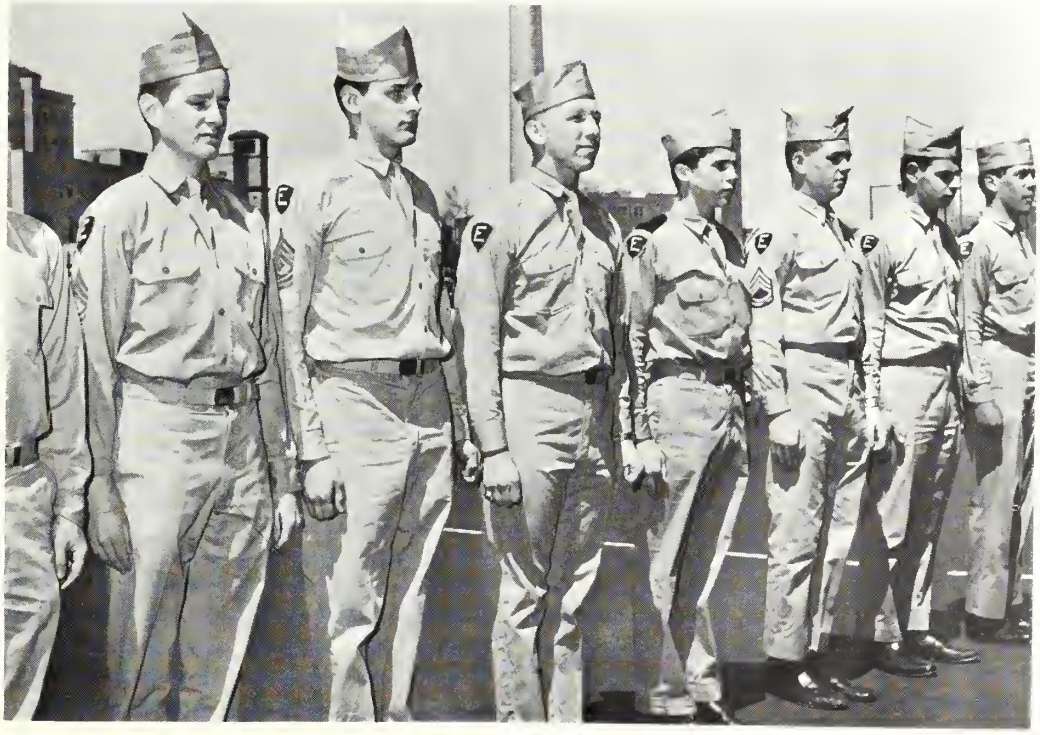

Raymond R. Abrams
John J. Gorman
Anthony R. Picarello

Joseph W. Venuti
Stephen L. Brackman
Anthony R. Gradzewicz

Kenneth M. Silvera
Philip M. Kachinsky

OFFICERS OF FIRST REGIMENT

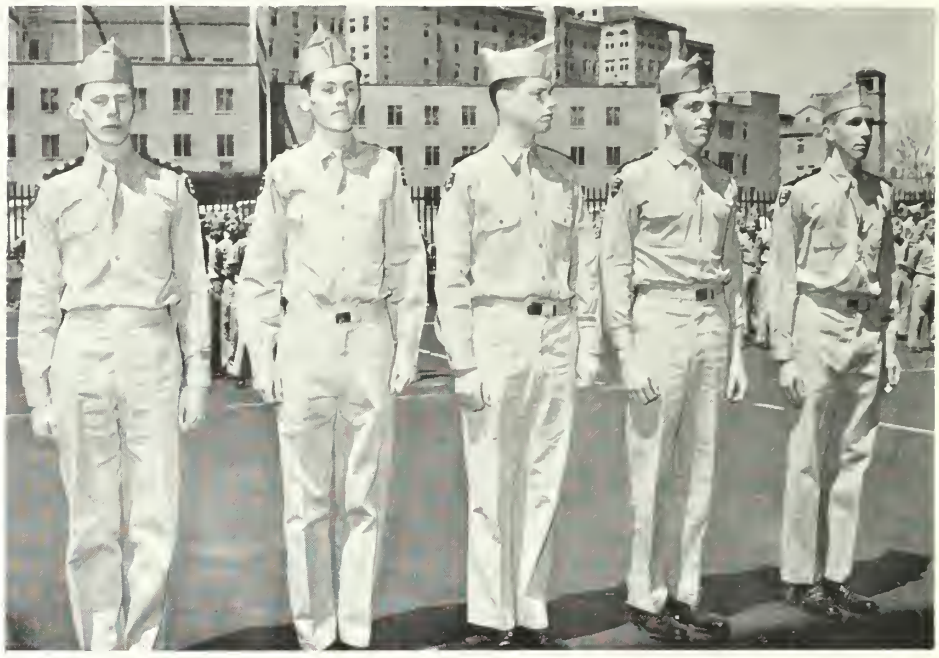

Left to right: 2nd Co., Colonel John D. McLennan; 7th Co., Lieut.-Colonel Charles J. Willwerth; 4th Co., Major (1st Bat.) Leo C. Palmer; 3rd Co., Major (2d Bat.) Robert M. Beggan; 5th Co., Major (3d Bat.) Michael A. Mendolsohn.

OFFICERS OF SECOND REGIMENT

Left to right: 7th Co., Colonel Karlis M. Kirsis; 6th Co., Lieut.-Colonel William A. Green; 8th Co., Major (1st Bat.) Gary T. Glassman; 3rd Co., Major (2d Bat.) Joseph F. Bean; 4th Co., Major (3d Bat.) Joseph T. Roper.

DRUM AND BUGLE CORPS

COLOR GUARD

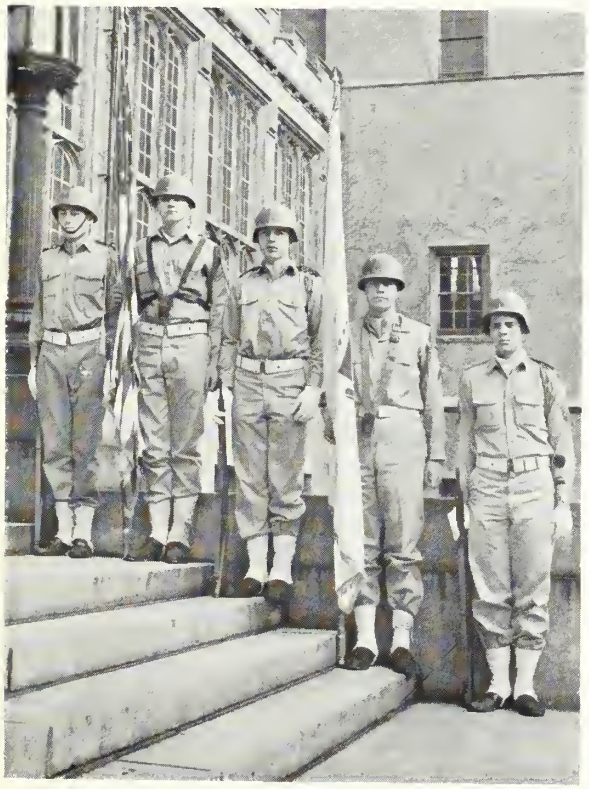

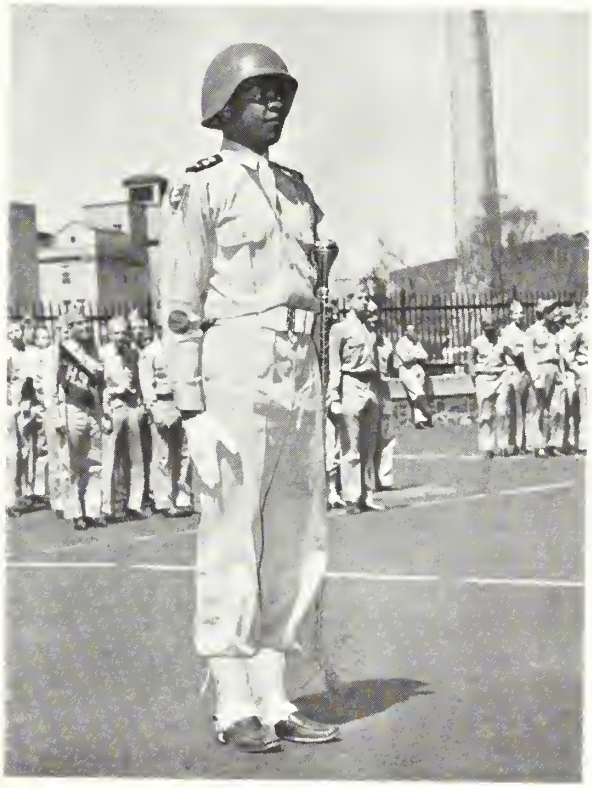

SENIOR CLASS DAY

MAY 5, 1961 — 12:00 NOON

FLAG SALUTE: America ..... English High School Band

SCRIPTURE READING ..... Dr. Joseph L. Malone, *Head Master*

VOCAL SELECTION ..... Gerald L. Janey, '61

OPENING REMARKS ..... Frank V. Sparaco, *President*
Class of 1961

HISTORY OF THE CLASS OF 1961 ..... Francis X. Cuddy, '61
Executive Committee, Class of 1961

TRUMPET SELECTION ..... Michael J. DeSisto, '61

STUDENT COUNCIL ..... Joel E. Kachinsky, '61

CLASS WILL AND PROPHECY ..... Robert L. Haddad, '61
CLASS OF 1961 ..... Vice President

SELECTION ..... English High School Band

PRESENTATION OF CLASS GIFT ..... Frank V. Sparaco, *President*
Class of 1961

ACCEPTANCE OF CLASS GIFT ..... Dr. Joseph L. Malone, *Head Master*

CLASS OF 1961 CLASS SONG ..... Words by Frank V. Sparaco, '61
Accompanied by Matthew B. Krajewski, '61
Directed by Michael J. DeSisto, '61

LAWRENCE PRIZE CERTIFICATES .. Dr. Joseph L. Malone, *Head Master*

UNITED NATIONS CERTIFICATE AWARD
Dr. Joseph L. Malone, *Head Master*

TIME CURRENT AFFAIRS AWARD .. Dr. Joseph L. Malone, *Head Master*

LIEUT. (J. G.) PAUL M. HALLORAN AWARD
Dr. Joseph L. Malone, *Head Master*

1961 CLASS BUSINESS ..... Philip M. Kachinsky, '61
Class Secretary-Treasurer

VALEDICTORY ..... William C. Dixon, '61

ENGLISH HIGH SCHOOL ALMA MATER .... English High School Band

NATIONAL ANTHEM ..... English High School Band
Peter C. Siragusa, *Director*
English High School Band

CLASS DAY

SENIOR

STATLER HILTON
HOTEL

PROM

MAY 26, 1961

Graduation

ORDER OF EXERCISES

PROCESSIONAL

"THE STAR-SPANGLED BANNER"

ADDRESS OF WELCOME—Frank V. Sparaco

President, Class of 1961

PRAYER OF THANKSGIVING

We gather together
To ask the Lord's blessing,
He chastens and hastens
His will to make known;
The wicked oppressing
Cease them from distressing,
Sing praises to His name—
He forgets not His own.

We all do extol Thee,
Thou leader in battle,
And pray that Thou still
Our Defender wilt be.
Let Thy congregation
Escape tribulation
Thy name be ever prais'd:
O Lord, make us free.

AWARD OF PRIZES AND SCHOLARSHIPS

Joseph L. Malone, Head Master

Contributions for awards and prizes have been received from many members of the alumni body, and from the Classes of 1863, 1870, 1877, 1880, 1883, and from nearly every graduating class since the year 1883.

E.H.S.
OLDEST IN U.S.A.
EST. 1821

E.H.S.

CLASS SONG OF 1961

(Air: "How Can I Leave Thee")

Words by Frank V. Sparaco, Class of 1961

Directed by Michael J. DeSisto, Class of 1961

Hail, Alma Mater!
To us be ever near;
Help us thy motto bear,
Dear English High!
Thy halls shall honor'd be
Through all eternity;
May we still loyal be,
English High, to thee!

Bright days of youth will
From mem'ry never part;
Thy teachings will remain
In ev'ry heart.
Thy halls shall honor'd be
Through all eternity;
May we still loyal be,
English High, to thee!

VIOLIN SOLO

Marc A. Widershien, Class of 1961

Accompanied by Eugene DiGirolamo, Member of the Faculty

VOCAL SELECTION

Gerald L. Janey, Class of 1961

VALEDICTORY

William C. Dixon, Class of 1961

AWARD OF THE FRANKLIN MEDALS

Bernard L. Landers, Class of 1911

AWARD OF THE ACADEMIC DIPLOMAS

John P. Regan, Member of the Boston School Committee

"AMERICA"—The audience will stand and sing the first stanza

RECESSIONAL

VALEDICTORY

This afternoon we celebrate the official departure of the Class of 1961 from the English High School. Here we have been taught many fundamental values to guide us in later life. Our school has impressed upon us the necessity for honesty, discipline, knowledge, respect for one another, and sportsmanship.

It is well that we have been given these precepts for one of the great needs in this troubled world is a moral rebirth. Our country has not escaped the moral decadence that accompanies the post war period. On account of the increased complexities of our lives, the restoration of ethical principles will be a grave problem to the graduates and citizens of tomorrow. In state and city governments throughout the land there has been a resurgence of moral conscience. The training in ethics that we have received at home and in school will aid us to do our part in uplifting the moral tone of the country. Our country will suffer dearly unless there arises a frank honesty in business and government. We must practice what we preach, at home and abroad. Trust scandals and double standards of morality in foreign affairs must end. Since our generation will be one to suffer if this moral laxity continues, it is incumbent upon us to develop "Firmness in the right as God gives us to see the right."

Our country is moving towards a new frontier and we as the graduates of today should do our best to make this journal a successful one. Today we are the symbol of the free world and the principal leader against the forces of Communism.

In the United States we face the grave problems of unemployment, poverty, and segregation. Since we shall be the future citizens of this country, it is time that we develop a sense of national responsibility.

On the world scene, we will be called upon to help fight the tryanny and oppression of Communism. This evil covers half the globe and now threatens this hemisphere. Perhaps the near future will decide the fate of this country and of the free world. In that case, the burden of proof will rest heavily upon our shoulders and it will be our task to discover a solution to these ominous problems.

The question now arises how can we as individuals and high school graduates help solve these seemingly hopeless dilemmas. The answer is found in the performance of our daily tasks to the best of our abilities no matter how menial or unimportant these tasks may appear.

WILLIAM C. DIXON

Possibly the greatest thing that we can accomplish in the immediate future is the furtherance of our education. We have been trained well at English High and it is our duty to rise to the challenge of our times in the tradition of English High graduates. Many of us will go on to more formal education and others of us will immediately take our place in industry and business. In either case we should extend our education through reading and maintaining a constant awareness of the changes in this complicated world.

These then are the questions that confront us and if we take a firm stand upon these moral and factual problems we will most certainly survive and conquer them. One equal temper of heroic hearts. "Strong in will," we, the Class of 1961, resolve to strive to seek, to find, and not to yield.

WILLIAM DIXON,
Valedictorian

AWARDS PRESENTED AT THE ENGLISH HIGH SCHOOL GRADUATION

NORTHEASTERN UNIVERSITY

THURSDAY, JUNE 8, 1961

Class of 1925 Awards

Edward H. Thompson	$100.00
Albert H. Uekerman	100.00

Melvin A. Shikes Award

Edward S. Shaw	100.00

Andrew B. Boch Scholarship

William P. Timilty, Jr.	200.00

Louis F. Musco Scholarship

Karlis Kirsis	100.00

Benjamin Richmond Scholarship

Alfred R. Porecki	100.00

Class of 1895 Awards

Col. Thomas F. Sullivan "Good Citizen" Award

Robert L. Haddad	100.00

English Award

Fred M. Raskind	150.00

Mayor John F. Collins Scholarship

William P. Timilty, Jr.	100.00

Class of 1906 Award

James F. Beer	100.00

Joseph Kaplan Scholarship

Edward S. Shaw	400.00

Joseph B. Klein Scholarship

Stephen J. Buckman	200.00

Walter F. Downey Scholarships

Thomas W. Mason	150.00
Charles M. Silverman	150.00
Kenneth M. Silvera	150.00
Francis J. Murphy	150.00
Jeffrey Wineapple	150.00
David J. Lyons	150.00
Ronald N. Martell	100.00
Joseph R. Oshry	100.00
Gary A. Glassman	100.00

Cumston Prizes

Joel E. Kachinsky	250.00
Paul M. McCabe	250.00

John Bouve Clapp Prize — Class of 1873 — English

Walter E. Salvi, Jr.	150.00

Clarence Walker Barron Memorial Scholarships

Philip M. Kachinsky	150.00
David A. Cutler	150.00

Charles Hayden Memorial Scholarships

Marc A. Widershien	100.00
Stanley P. Linda	100.00

Albert H. Wiggin Memorial Scholarship

James F. Beer	200.00

The Newman Silbert Scholarship Award

Fred M. Raskind	300.00

Elliott P. Frazier Scholarship

William A. Green	150.00

Charles H. Stone, Jr., Chemistry Scholarship

Robert E. White	150.00

The Fred R. Miller Physics and Science Scholarship

Peter Petros	150.00

The James A. Goldthwaite Mathematics Scholarship

Joel E. Kachinsky	150.00

American Legion Medal Award

John D. McLennan

The Class of 1910 Award

Michael N. Kalafatos	100.00

The Class of 1913 Award

Charles A. McVey	150.00

J. Clifford Ronan Scholarship

William C. Dixon	150.00

John E. Bowler Scholarship

Alan G. Freedman	150.00

The Class of 1921 Award

Frank V. Sparaco	100.00

The Class of 1922 Award

Peter Ozols	100.00

Miah J. Falvey Awards

Francis X. Cuddy	50.00
Ronald C. Mazzarella	50.00
John D. McLennan	50.00
Leo C. Palmer	50.00
Frank V. Sparaco	50.00

English High School Home and School Association Scholarships

David S. Freedman	100.00
Richard L. Katze	100.00
Henry A. Moses	100.00
Steven M. Shor	100.00
Kenneth M. Silvera	100.00

Franklin Medals

Fred M. Raskind	Ronald N. Martell
James F. Beer	Marc A. Widershien
Joel E. Kachinsky	Stephen J. Buckman
Thomas W. Mason	William P. Timilty, Jr.
Charles M. Silverman	

Class of 1911 Medal

Marc A. Widershien

Undergraduate Scholarships

Angelo Stamoulis	100.00
Robert J. Maciel	50.00
Lawrence E. White	100.00
Mark M. Meltzer	50.00
Arnold Z. Schneider	100.00
Anthony J. Ciampa, Jr.	25.00
Michael J. Mellett	25.00

Moskow Brothers Scholarship

The English High School is pleased to announce that it has received a $5,000 Scholarship Fund presented by the Moskow Brothers, namely, Jay I. Moskow, Class of 1914, Myer Moskow, Class of 1917; Harry Moskow, Class of 1918; and Abraham Moskow, Class of 1921.

CLASS SONG OF 1961

(Air: "How Can I Leave Thee")

Hail, Alma Mater;
To us be ever near;
Help us thy motto bear,
Dear English High:
Thy halls shall honor'd be
Through all eternity:
May we still loyal be,
English High, to thee.

Bright days of youth will
From mem'ry never part;
Thy teachings will remain
In ev'ry heart.
Thy halls shall honor'd be
Through all eternity;
May we still loyal be,
English High, to thee.

FRANK V. SPARACO
MICHAEL DESISTO

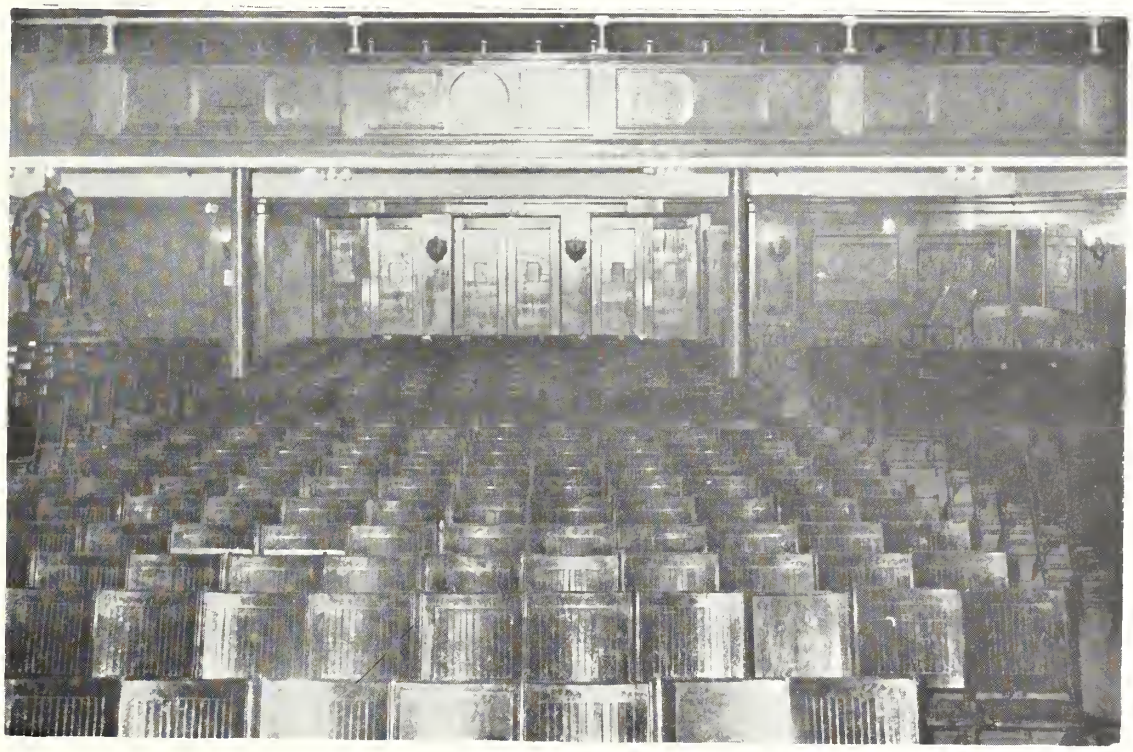

CLASS POEM

The years may glide away
And leave me old.
When thought brings fondly back
When youth was bold.

When task or caustic jibe
Did not dismay,
But youthful ardor foiled
Each toilsome day.

The lessons learned remain
The truth my goal.
These gifts from you are kept
Deep in my soul.

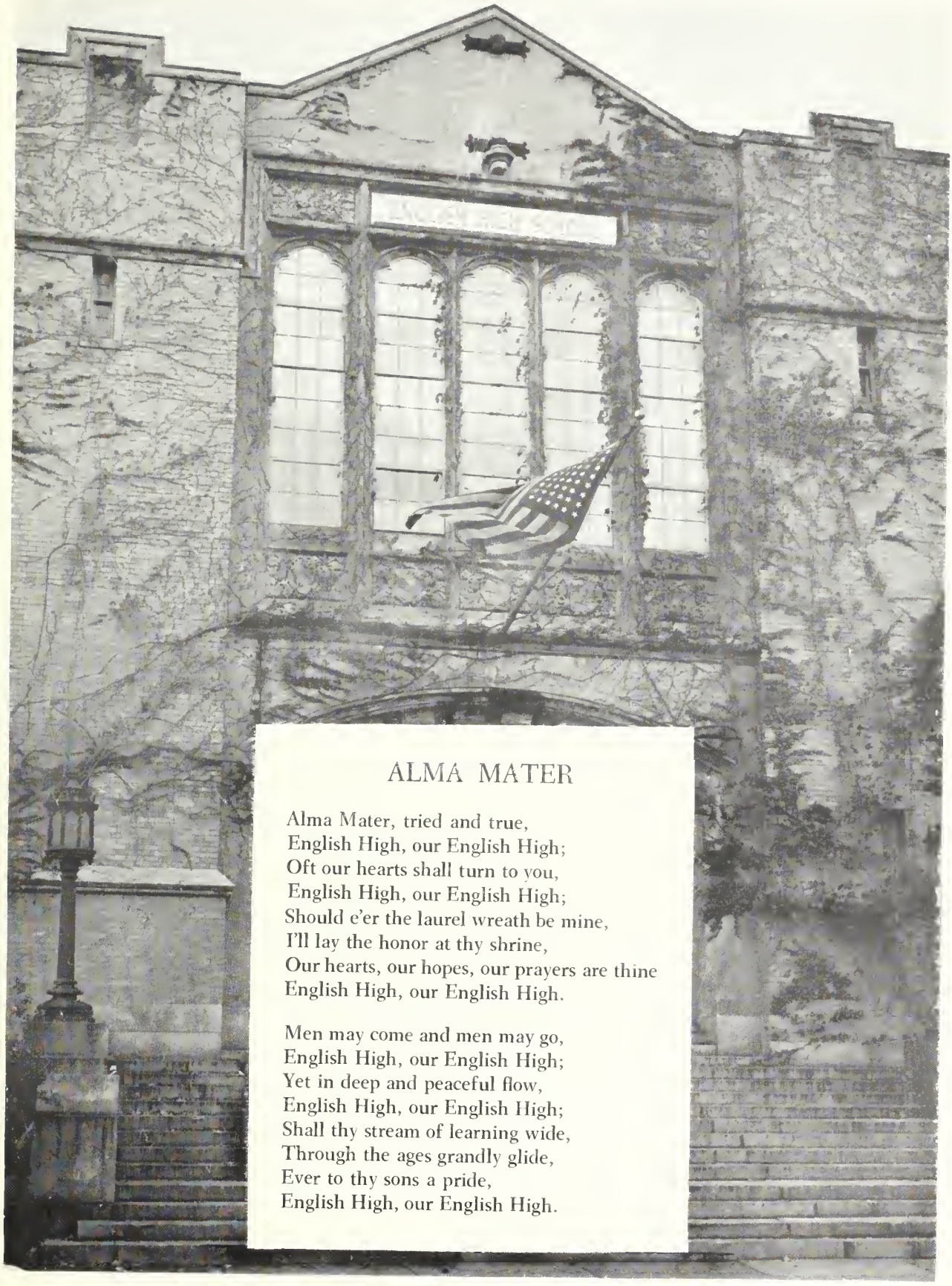

ALMA MATER

Alma Mater, tried and true,
English High, our English High;
Oft our hearts shall turn to you,
English High, our English High;
Should e'er the laurel wreath be mine,
I'll lay the honor at thy shrine,
Our hearts, our hopes, our prayers are thine
English High, our English High.

Men may come and men may go,
English High, our English High;
Yet in deep and peaceful flow,
English High, our English High;
Shall thy stream of learning wide,
Through the ages grandly glide,
Ever to thy sons a pride,
English High, our English High.

Robert L Hudad
Philip
Richard E. Meurburg
James J Wantman
Bunson Burnett
Robert Abbuci
Robert J Ulrem
Eugene P Amico
Carmen A. Aldino
Michael A. Arcadi
Paul Agnetta
Edward Barker
James Beer
Bob BEGGAN
Paul M Blakely
James Bonner
Stephen Buckman
Bernard H Burnim
Thomas Buttimer
Jack L Coley
James Cabiel
Red
Samuel Chesler
George Carrozza
Burton Clayman
Paul Conlon
Robert J Cowan
Michael
Desmond De Salvo
Harry Disharoon
Howard R. Draper
Robert Ferraro
Peter Fall
Joseph Letten
Ronald Lewis
Richard Weeks
Bob McAinsky
Wayne Nelson
Robert J Morris
Ronald L. Morse
David R. Mucem
Kevin Murphy
Kenneth Myers
Richard Nelson
David Neubeck
Kevin O'Brien
Brian O'Donnell
Michael O'Kane
Joseph Ochry
Carlo Pagliuca
Robert Pedwak
Stanley Linda
Paul Kavanagh
Robert H Jones
Stephen M Joyce
Emmet J Kelly
Otis R. Kelly
William J Kelly
Charles M Kirsch
Elliott J. Kline
Joel Kropper
John Krzywicki
Paul Kulko
Arnold Halper
James M Haney
HARRY BELEFONTE
Arthur Haskell
William J Healy
Alfred C Newman
Edward Katz
Richard Holden
James Holmes
Frederick C. Horton
Joel Kylon
Donald Hurt
Charles Hubert
Peter Jorgensen
William J. Jordy
Frederick Johnson
Joel Kacinsky
Joseph Keenan
Michael N. Klepper
Allan Katz
Richard J Kotze
Martin Kaplan
Richard F. Gan
Carl Follo
Robert J Fenell
Michael J Fitzgerald
Kevin Foley
Allan Friedman
William P. Hyder
Louis Galant
Marvin Goldman
Thomas Geagan
Russell J Gamel
Michael Garber
William Gaughan
William Goldrick
Larry Gillis
Rich Giordano
Robert Giovanetto
Gary Glassman
David Friedman
Peter Golden
Bernard A Goldman
Harvey W. Goldman
Philip H Goldman
Stephen H Goldman
Arlen Goldstein
Michael Grillo
Stuart J Graff
Walter H. Graydon Jr.
Robert Ferraro
Jackie Cooper
Edward Budd
William A Eccles
Robert M Beggan
Paul Chapelle
George Crosson
Paul Cullman
David Cullen
Stephen A. Cates
Gregory D. Addario
William A Davidson
Allen H. Davis
Stanley DeCosta
Donald G. Crosson
James Delaney
Louis A Dell'Orfano
"Cecil B." De Mille
Philip J. DeSantis
Robert M. Devlin
Michael Di Corato
Desmond De Salvo
Harry Disharoon
Howard R. Draper
Skip Cuddy
Thomas Dougherty
Michael Duffley
Robert B. Dunlea
James J Dunlea
Charles J Cody
Jacqueline Kennedy
Paul Erlick
Paul Jeager
Michael Grillo
Stuart J Graff
Walter H. Graydon Jr.
Robert Ferraro

Harold Parsons
Joseph F. Pearno Jr.
Richard J. Patterson
David K. Pessin
Peter Petros
melvin Pike
Homer B. Platt Jr.
W. Donald Potts
Joseph H. Pollingher
Alfred R. Porecka
James P. Pizzifferre
Moose Pomon
Peter Rachelotes
Robert R. Rackl
Bill Perry
Harry Van Ram
Anthony Rais
Fred H. Rachmel
Lenny Rawn
Charles M. Reid
Robert Reilly
Robert Reynolds
Joseph Ridge
Rollin Richard
Harold Rigby
Arthur Rittenberg
Russell R. Roberts Jr.
Joseph T. Roper
Ronald Rosen
Alan H. Rothman
Thomas Rowlands
John M. Russo
Marty Rabin
Steve Rubin
Peter H. Rupp
Edward Russell
Henry A. Russell
Anthony Rumido
George F. Ryan
Joseph Ryan
Joseph M. Sara
Irving A. Saikovitz
Walter Salvi, Jr.
Paul Sanderson
Edward Sanderson
Joseph Mulder
Charles Schneider
Edward Shaw
Kenneth Silvers
James F. Simmons
Arthur L. Schultz
Richard T. Steele
Martin B. Sedai
Jack C. Seidel
Brett B. Senger
Richard A. Shagny
Charles Sheyer
Morton S. Silverman
William J. Sheridan
Steven M. Shor
Edward J. Siemienski
Mitchell "Harpo" Silberberg

John Stravis
Gerald Small
Joel Snyder
Paul Salko
Jerry Sonis
Raymond Smith
Charles Spaulding
Victor J. Sorrow
Alan Spellman
Bernard T. Spellman
Herbert L. Spellman
Wilbur Starkis
David R. Starks
Sandy Stillwell
Edward Sullivan
Lumumba Kasavubu
Paul Sullivan
Patrick C. Thoma
Robert Sullivan
Richard Swetzoff
Victor Tammer
George Taylor
Terry Taylor
Mitchel Cohen
Dennis M. Marino
Thomas McDonough
Eugene McGrory
Joseph Milder
Anthony Maffeo
Donald McDellan
Walter McMillan
Charles McVey
Thomas C. McNamara
Robert M. McBrayer
Jerry Manfra
Ronald J. Maniscal
Gary C. Magnus
Richard Malouf
Michael Mary
David Marotta
John McNamara
George Mac Gregor
Donald N. Mariello
Paul C. McNeal
Thomas Mason
Burton Matross
Ronald MacDonald
Edward McCarthy
Michael A. Mendelsohn
Martin D. Meyers
Hugh Mattson
Pettinino Volpe
Marvin Volk
Max Wilson
Joe Flannery

Thomas G. Walsh
Donald Suttle
John Wagner
Frances Tomsello
Roy Isaacs
Stephen Wassermann
SKIP
Richard Vaul
Harry Stewart
Joseph Young
Barry S. Zeldquit
Mark A. Wizansky
Robert C. W. Litz
Gene Wood
Albert Ucherman
Charles J. Willowitz
Stuart Zale
Michael J. Weiner
Jeffrey Wineapple
Carl W. Zurcher
Jay M. Weiner
Ted B. Ufland
Lester Wolf
Michael K. Yarrett
Michael D. Zibel
Paul Kenneth Zelman
Charlie Weaver and Bullo
Richard Miller
Doc "Frazier"
Daniel F. Tarpey
Joseph Lasiski
Edward J. Battey
Francis J. Cuddy Jr.
Paul M. Spaa
Kenneth A. Johnson
William J. Stewart Jr.
Arthur H. Hoff
Bill Duffy
Thomas G. Clelan
John Salucci
Bob Rooney Cig.
Clifford Roman
Robert Rinkow
David A. Pearington
Robert Greenbaum
Robert L. Carroll
James Wartman
Richie Newburg
Mitchel O'Cohen
Joseph A. Flannery
Joseph L. Malone

Name Brands Quality Furnishings
Names You Can Trust
Quality Men's Wear

Cummins Men's Store

Better Quality Formal Wear

19 POPLAR STREET
ROSLINDALE SQUARE FA 5-7970

COMPLIMENTS

OF

A FRIEND

Kennedy's

For the newest trends the most wanted styles count on Kennedy's famous

undergrad shop

majoring in fashion know-how for 68 years!

Boston, Shoppers' World; Framingham, Providence, Worcester, Springfield, Hartford, Brockton, Manchester, Northshore, Peabody, Connecticut Post Center, Milford, Conn.

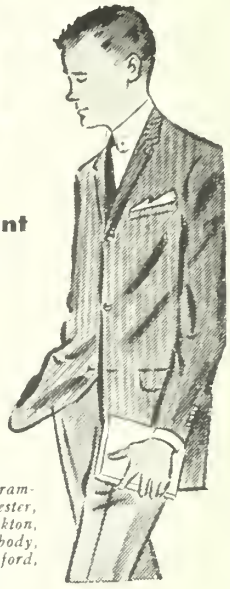

COMPLIMENTS OF

THE YEAR BOOK STAFF

Dick, Mitch, Jim, Bob, Skip

GOOD LUCK TO THE CLASS OF '61

Your Class Officers

Frank, Bob, Phil, Rony, Skip

We Gratefully Acknowledge . . .

Mr. Fredrick Gillis, Jr.
Mr. Arthur Krozy
Mr. Gerald Holden
Mr. Herbert McCarthy
Mr. Patrick J. King
Fredrick Harmon
Mr. and Mrs. Paul DiCiccio
Tony Ciaramitaro and Family
Miss Vincenza Ciaramitaro
David Cutler
William Franceze, Esq.
Jack Cohen
Mary Lafferty

Center Sunoco Station
Richard Newburg
Mitch Cohen
James Wantman
Dave Vail
Dave Neudeck
Joe Flannery
Richard Smith
Joel Kachinsky
Major McCluskey
Moose
Mr. Charles Gustin
Mr. Benjamin Levenson

For Their Help in Sponsoring the 1961 E. H. S. Yearbook

Compliments of Room 218 and Mr. Willits

Stuart Zola
Jay Weiner
Lester Wolf
Gerald Wishnow
Ray Toscano
Mike Yarmaloff
Carl Zwicker
Dick Webb
Tom Walsh
Dick Vasil
Settimio Volpe
Curtis Wells
Eugene Wood
Ted Uckerman
Mike Weiner
Robert White
Larry Wegman
Mark Wizansky

Charles Willwirth
Henry Tresvan
Paul Zolvin
John Wagner
Paul Tosi
Mark Widershien
Donald Tuttle
Joe Young
Ted Ufland
Jeffrey Wineapple
Roy Webster
William Timilty
Frank Tomasello
Dave Vail
Steve Wassersug
Barry Wolpert
Mencis Vollins
Jim Wantman

Mike Zibel

BOCH RAMBLER

ROUTE 1, NORWOOD

LARGEST RAMBLER DEALER ON THE EAST COAST

THIRD IN THE U. S. A.

ANDY BOCH
Class of '21

AL'S MODERN BARBER SHOP

1819 CENTRE STREET

WEST ROXBURY

Three Barbers

No Waiting

Air-Conditioned

Compliments of . . .

COREY MARKET, INC.

1824 CENTRE STREET

WEST ROXBURY

If it's from . . .

BRANDS, INC.

It's Dependable

Modern Formal Wear For Hire
Men's and Boy's Wear

1844 CENTRE STREET, WEST ROXBURY

PURDY

A Little Better

A little better skill in posing, a little better likeness and Boston's foremost imprint—and you have a much better photograph, much more satisfaction and far wider approval of results. Then we add beautiful covers and scrupulous care in details of packing and, mark it — we deliver on time. No detail escapes our interested care.

367 BOYLSTON STREET

ENGLISH HIGH SCHOOL
Official Photographer

Delaney Press

SCHOOL and COLLEGE

PUBLICATIONS

MELROSE, MASSACHUSETTS

Tel. PA 7-4300

Scholastic Jewelers

INCORPORATED

BOSTON'S LARGEST
MANUFACTURING JEWELERS

OFFICIAL JEWELERS
FOR E. H. S.
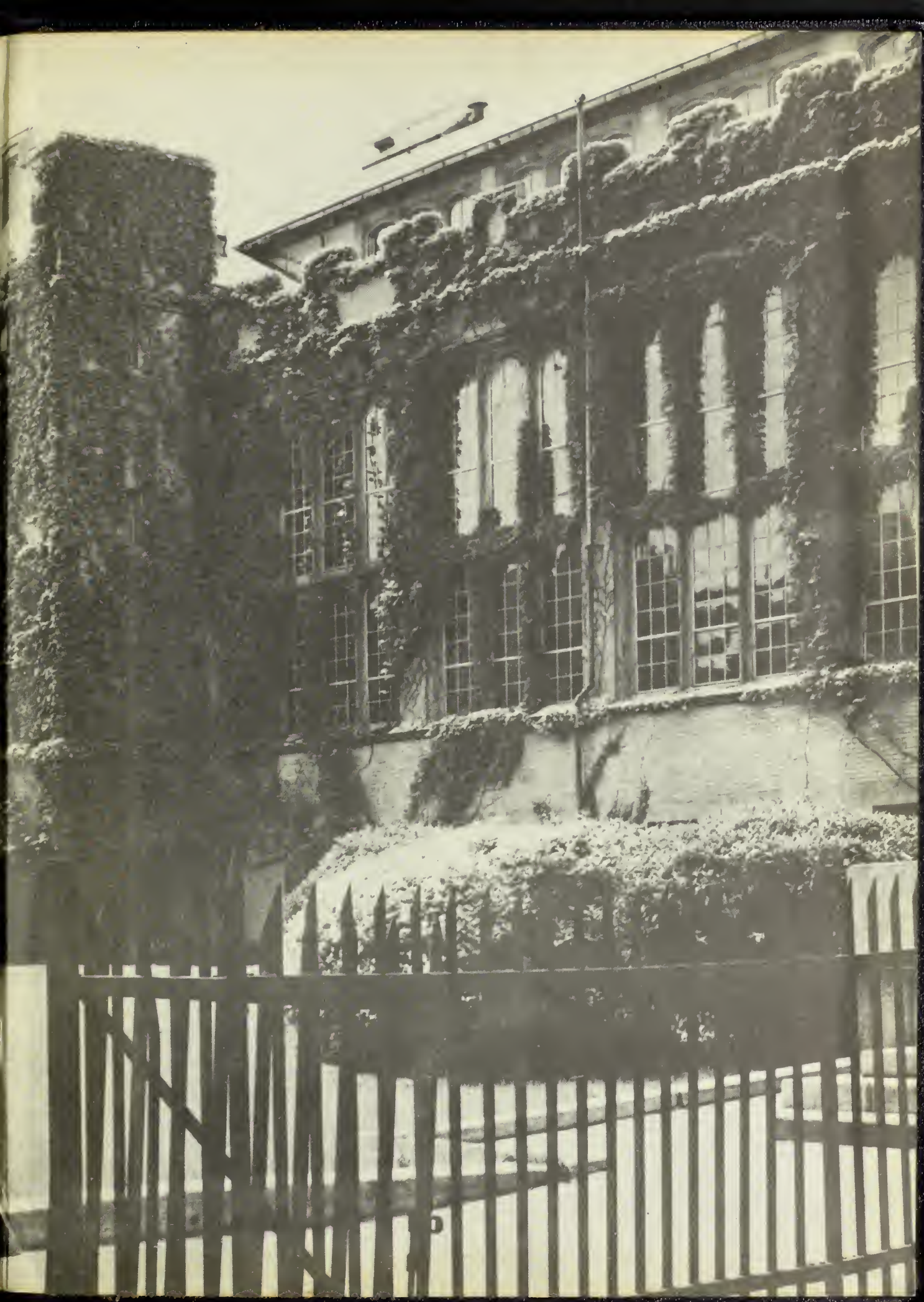
5174 WASHINGTON STREET BOSTON, MASS.